News While It Is News And Best Features Obtainable

# The Portsmouth Daily Times.

Associated Press And United Press Leased Wires

ENTERED AS SECOND-CLASS MATTER POST-OFFICE, PORTSMOUTH, OHIO — VOLUME THIRTY — PORTSMOUTH, OHIO, THURSDAY, OCTOBER 11, 1923 — 20 PAGES TODAY

SINGLE COPY Daily 3c Sunday 5c. BY CARRIER PER WEEK Daily Except Sunday 15c. Daily and Sunday 20c

# HOME RUNS BEAT GIANTS, 4-2

## Ward, E. Meusel, Ruth Hit Homers

### Bambino Smacks Out Two Circuit Swats

POLO GROUNDS, NEW YORK, October 11.—(By the Associated Press)—"Babe" Ruth, called the whale, came to the surface in the world series today and spouted. He flashed two home runs, into the left field stands and that, with two other runs, one a circuit drive by Ward, was enough to sink the Giants. Herb Pennock with his southpaw slants, opened the seams of the Giant craft and they took water in every inning except the second and the sixth.

POLO GROUNDS, Oct. 11—(By the A. P.)—Having failed to stop the Giants with right handed pitchers, Manager Miller Huggins of the Yankees today sent Herb Pennock, his only southpaw, into the box, in his effort to even the count in the world's series. Manager McGraw, with one game margin and the psychological advantage that it gave him, selected a right-hander, Hughie McQuillan, formerly of the Boston Braves, to make it two straight.

Wallie Schang, of the Yankees, and Frank Snyder, of the Giants were the catchers.

Between 45,000 and 50,000 sat in the newly enlarged horse shoe shaped arena of the Polo Grounds when the game began. The small bleachers, seating about five thousand, were filled before noon, but the double decked grand stand disclosed vacant spots when Umpire Hank O'Day called "Batter Up". Spectators were filing in, in large numbers, however, when Whitey Witt, the Yankee lead off man, went to the plate swinging two bats.

As on yesterday, Manager McGraw kept Manager Huggins in suspense by saving two pitchers, McQuillan, Art Nehf and Jack Bentley, a left hander warmed up. The crowd, its appetite whetted by yesterday's thrilling encounter, broke into a buzz of excited talk when McQuillan pitched the first ball. At the start, the spectators showed much more enthusiasm than in the first game.

## PLAY BY PLAY

**FIRST INNING**

GIANTS—Bancroft up. Ball one. Strike one. Foul strike two. Foul. Scott threw out Bancroft. Groh up. Strike one. Ball one. Pennock took Groh's splash and threw him out. Frisch up. Ward robbed Frisch of a hit with a one-hand stop and a quick throw to first. No runs, no hits, no errors.

YANKS—There was a delay until the photographers could be cleared from the field. Witt up. Strike one. Ball one. Ball two. Frisch tossed out Witt. Dugan up. Ball one. Ball two. Ball three. Dugan walked on four straight balls. Ruth up. Ball one. Ball two. Strike one. Ball three. Ruth walked and the crowd howled. Meusel up. Strike one. Ball one. Meusel hit into a double play, Bancroft to Frisch to Kelly. No runs, no hits, no errors.

**SECOND INNING**

YANKS—Pipp up. Ball one. Strike one. Groh threw out Pipp, making a nice play of Pipp's hot grounder. Ward up. Foul strike one. Foul. Strike two. Ball one. Ward hit a home run, into the upper left field stand. Schang up. Schang lofted out to Snyder. Scott up. Strike one. Scott flied out, to Meusel. One run, one hit, no errors.

GIANTS—Young up. Strike one. Young popped to Dugan. Meusel up. Strike one. Ball one. Meusel hit a home run into the left field stand tieing the score. Cunningham up. Strike one. Foul strike two. Foul. Cunningham flied out to Ruth. Kelly singled into right. Snyder up. Snyder sent up a high fly to Ward. One run, two hits, no errors.

**THIRD INNING**

YANKS—Pennock up. Ball one. Strike one. Frisch tossed out Pennock. Witt up. Strike one. Frisch also got Witt at first. Dugan up. Dugan flied out to Meusel. No runs, no hits, no errors.

GIANTS—McQuillan up. Strike one. Dugan made a wonderful play on McQuillan's roller and threw him out. Bancroft up. Ball one. Strike one. Strike two. Foul. Ball two. Bancroft flied to Meusel. Groh up. Ball one. Ball two. Ball three. Strike one. Strike two. Groh got a base on balls. Frisch up. Strike bolting second. Young up. Ball one. Frisch singled into center field. Groh bolting second. Young up. Ball one. Foul strike one. Young lined out to Ruth. No runs, one hit, no errors.

**FOURTH INNING**

YANKS—Ruth up. Ball one. Strike one. Ball two. Ruth got a home run over the right field stands. Meusel up. Foul strike one. Strike two. Meusel fanned. Pipp up. Pipp singled into right. Ward up. Ball one. Strike one. Ball two. Foul strike. Ward popped to Kelly. Schang up. Schang shot a hot single into right, Pipp going to third. Young juggled the ball and got an error on the play. Scott up. Ball one. Ball two. Strike one. Pipp scored on Scott's single to center, Schang going to second.

McQuillan was knocked out of the box at this stage and Bentley went in the box for the Giants. Pennock up. Pennock was hit by a pitched ball. He fell to the ground, his face was contorted with pain and the players of both clubs gathered around him. The crowd cheered when he rose to his feet and limped to first base. The bases were filled. Witt up. Strike one. Ball one. Witt flied out to Cunningham. Two runs, four hits, one error.

GIANTS—Meusel up. Ball one. Strike one. Foul strike two. Ward threw out Meusel. Cunningham up. Ball one. Strike one. Foul strike two. Foul. Foul. Cunningham flied out to Ruth. Kelly up. Strike one. Ball one. Strike two. Kelly fanned. No runs, no hits, no errors.

**FIFTH INNING**

YANKS—Dugan up. Ball one. Ball two. Strike one. Strike two. Foul. Bancroft got Dugan at first. Ruth up. Foul strike one. Ball one. Foul strike two. Ball two. Foul. Ruth got another home run, into the left field stands. Meusel up. Ball one. Strike one. Foul strike two. Ball two. Foul. Foul. Meusel got a single into left field, and when Young fumbled the ball he went to second. Two errors for Young. Pipp up. Ball one. Strike one. Strike two. Pipp grounded out to Kelly unassisted, Meusel going to third. Ward up. Ball one. Ball two. Strike one. Ward fouled out to Kelly. One run, two hits, one error.

GIANTS—Snyder up. Ball one. Ball two. Strike one. Ball three. Strike two. Snyder flied out to Meusel. Bentley up. Strike one. Strike two. Ward threw out Bentley. Bancroft up. Strike one. Ball one. Scott threw out Bancroft. No runs, no hits, no errors.

**SIXTH INNING**

YANKS—Schang up. Bancroft got Schang at first. Scott up. Strike one. Strike two. Foul. Ball one. Scott got a single past Bancroft. Pennock up. Foul strike one. Ball one. Snyder almost caught Scott off first. Foul strike two. Pennock hit into a double play, Bancroft to Frisch to Kelly. No runs, one hit, no errors.

GIANTS—Groh up. Strike one. Ball one. Groh sintgled over the middle bag. Frisch up. Ball one. Foul strike one. Frisch got a near-home run in the right field stand, the ball being foul by inches. Frisch singled into left, Groh going to third. Young up. Ball one. Strike one. Groh scored when Young singled into left. Frisch halted at second. Meusel up. Meusel forced Young, Scott to Ward. Frisch went to third. The Yankees claimed that Young interfered with Ward in making a double play. Umpire Hart would not allow the claim. There was a long argument at second base. Cunningham up. Cunningham hit into a double play. Scott to Ward to Pipp. The crowd jeered Young as he walked into right field. One run. three hits, no errors.

**SEVENTH INNING**

YANKS—Witt up. Ball one. Ball two. Ball three. Strike one. Strike two. Bentley took Witt's hopper and tossed him out. Dugan up. Bentley also threw out Dugan. Ruth up. Ball one. Strike one. Ball two. Ball three. Ruth walked. Meusel up. Ball one. Ball two. Ruth was caught off first, the play being Snyder to Kelly to Bancroft to Kelly. No runs, no hits, no errors.

GIANTS—Kelly up. Ball one. Kelly fouled to Pipp. Snyder up.

(Continued on Page 2)

## HAMBONE'S MEDITATIONS

By J. P. Alley

| AT POLO GROUNDS | 1 | 2 | 3 | 4 | 5 | 6 | 7 | 8 | 9 | 10 | 11 | 12 | 13 | R. | H. | E. |
|---|---|---|---|---|---|---|---|---|---|---|---|---|---|---|---|---|
| YANKS | 0 | 1 | 0 | 2 | 1 | 0 | 0 | 0 | 0 | | | | | 4 | 10 | 0 |
| GIANTS | 0 | 1 | 0 | 0 | 0 | 1 | 0 | 0 | 0 | | | | | 2 | 9 | 2 |

# 13 KILLED, 8 HURT AS TRAINS CRASH INTO BUSES

## 8 Children Perish In Ohio Bus Tragedy

WILLIAMSPORT, PA., Oct. 11—Five persons lost their lives and five others were injured at Hepburnville, near here, today when a Pennsylvania railroad train struck the Williamsport-Trout Run bus. Two were killed outright and three others died in a hospital. The dead are:

George D. Ault, 65, South Williamsport.

Sarah Hall, 65, South Williamsport.

Mrs. W. C. Anderson, Williamsport.

Harry C. Schiek, 41, Philadelphia.

Unidentified elderly man.

RAVENA, O., October 11.—(By the United Press)—Eight children were killed instantly, a man and a boy were seriously hurt, and two others suffered minor injuries near here today when a speeding Pennsylvania flyer crashed into a school bus.

Death struck viciously as the school back, one of the horse-drawn, side-seated carriers, as it came up on the Lambert crossing on the Pennsylvania line one-half mile from Atwater, Ohio, and three miles from Ravena.

Sixteen school children, a two-year-old girl and the driver were in the bus when the crash occurred.

The train was the fast Pittsburgh-Cleveland Pennsylvania passenger, flying through the country at a rate between 50 and 60 miles an hour.

Six of the youngsters escaped the fate of their schoolmates by jumping from the rear of the bus.

The offiical list of dead given out follows:

Mildred Shaw, 11.
Harold Shaw, 9.
Verna Shaw, 2.
Thelma Bensinoff, 9.
Margaret Kuntz, 12.
Julia Wancik, 13.
Ella Stianche, 14.
Richard Silvesi, 8.

THE INJURED

Lewis Kline, 42, driver, critical condition.

Steve Wancik, 11, serious condition.

Lawrence Shaw, 8, minor injuries.

Stanley Bensinoff, 6, minor injuries.

The first statement of responsibility for the tragedy was made by Andrew Kosemer, 14, the first one to see the approaching train. He was seated at the extreme end of the bus and heard the whistle of the train as it swung around a bend several hundred feet away. He screamed a warning and flung himself off the back step. At Ravena later he made the statement that Lewis Kline, the bus driver, had not looked to see if the tracks were clear before he drove onto them. Kline made a furious effort to have the team and bus clear the track, but only the front part of the vehicle got across the track before the engine, with brakes grinding, smashed into the wooden bus. It crumpled like paper and was thrown to one side of the track with its burden of mangled humanity, while the horses escaped injury.

A heart rending scene awaited members of the train crew and passengers who ran back along the track after the train was brought to a stop several hundred feet away.

Bodies of children were strewn for many feet along the tracks, while several of the injured and dying made feeble attempts to extricate themselves from the crumbled bus.

Ambulances were summoned from Ravena, while the rapidly collecting farmers gathered up the little bodies and placed them in a row on the weed-covered right of way.

The most sorrowful feature of the tragedy was the blot which the accident cast on the Grover Shaw household. Three of the Shaw children were killed outright, and the fourth

(Continued on Page Six)

**Prominent Democrat Dies**

CINCINNATI—Colonel Joseph M. Rise, 68, prominent in democratic political circles, died here.

**Must Keep Within Bounds**

BOSTON—United States Attorney Robert O. Harris, at Boston, says it is as much the duty of courts to hold over-zealous prohibition agents within the law as to punish bootleggers.

### DEATH AND SCRAP IRON!

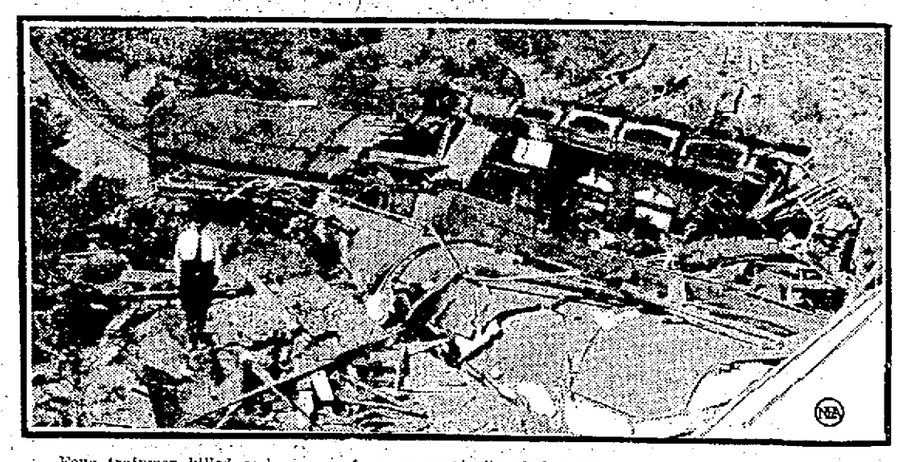

Four trainmen killed and scores of passengers badly shaken was the toll of a recent train wreck in Arizona, 46 miles north of Phoenix. Photo shows what was left of the engine and dining car.

## Oklahoma Legislature, Called By Governor Walton, Convenes

OKLAHOMA CITY, OKLA., Oct. 11.—(By the A. P.)—Martial law in effect throughout Oklahoma since September 15, was lifted by Governor J. C. Walton in a proclamation made public today. The proclamation returns full authority to all civil officers.

OKLAHOMA CITY, OKLA., Oct. 11.—(By the Associated Press)—The Oklahoma legislature called into extraordinary session by Governor J. C. Walton convened today. The house was called to order at 9:11 a. m., by D. A. Stovall, representative from Choctaw county, who was chosen majority leader at a caucus last night.

A few minutes later the senate convened and both branches took recessed for a joint session to receive the message of the governor.

A committee of the joint session informed Governor Walton that the legislature was ready to hear him. The Governor did not appear personally, however, and Aldridge Blake, executive counsellor, brought the message to the joint assembly and delivered it to the clerk of the Senate.

W. D. McBee, Democratic, was elected speaker of the House, over Leslie Salter, Republican.

**Asks Anti Klan Bill**

OKLAHOMA CITY, OKLA., October 11.—(By the Associated Press)—Governor J. C. Walton called upon the Oklahoma legislature today to enact an anti-Ku Klux Klan law to save the state from the disaster he says it faces through existence of the secret organization. In his address opening an extraordinary session of the assembly the executive charged the klan with responsibility for hundreds of outrages and punctuated his remarks by laying before the lawmakers transcripts of all testimony adduced by military courts of inquiry, which, under his proclamation of martial law, investigated mob violence and masked depredations in various parts of the state. He requested the solons to examine the record and then publish it.

"This all powerful and most demoralizing super-government is undermining the very corner stone and foundation of our government and sapping the life blood of our citizenship," Governor Walton declared. "It must either be killed or the government itself must finally give away to anarchy and revolution. There is no alternative or middle ground."

The governor reviewed at length the chain of evidence which has kept the state in turmoil for a month and concluded his message with a plea that the legislature impass a bill which he himself has prepared, "that the people may be protected forever in their person, property and fundamental liberties."

## Ebert Granted Stresemann Power To Dissolve Reichstag

BERLIN, October 11.—(By the Associated Press)—President Ebert this afternoon invested Chancellor Stresemann with authority to dissolve the Reichstag in the event that the government's authorization bill, giving the Chancellor wide authority in dictation of measures for economic rehabilitation fails to command the necessary two-thirds majority in that body.

The chancellor immediately informed the coalition party leaders of the alternative confronting the government parties. The Socialists thereupon called a caucus with the idea of uniting the party in support of the authorization law.

A minority defection in the ranks of the Socialists was the threat which hung over the measure, giving rise to fears that it would be defeated when it came up for a final vote.

When the Socialists went into caucus the majority members began a course of persuasion upon the minority element, which threatened to abstain from voting. Such an act, it is figured, would prevent the government's obtaining the two-thirds majority required.

The Reichstag then voted the first paragraph of the government's authorization bill by 253 to 97.

### "Baby Mine"

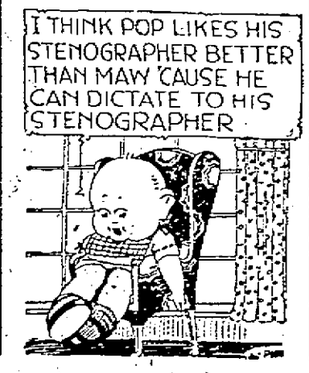


## Bar Lady Barbers From The Unions

PORTLAND, ORE., Oct. 11.—(By Associated Press.)—Half a dozen committees still were to report when the convention of the American Federation of Labor resumed work today.

Reiteration of its stand in favor of modification of the Volstead Act, so as to permit the sale of light wines and beer, and action refusing lady barbers a place in organized labor affiliated with the federation, marked yesterday's sessions, which were given largely to oratory an debate.

In the discussion of prohibition, William F. Clark, delegate of the Flint Glass Workers, said "more whiskey glasses are now being made than in pre-prohibition days and they are not for ornaments." He added that with the advent of the Volstead Act, the manufacture of beer bottles diminished with the turn out of whiskey glasses increasing greatly.

Delegates contended that bootleggers and soft drink dealers favored prohibition.

**Gives Money To Zoo**

NEW YORK—John D. Rockefeller, Jr., gives $500,000 and promises $500,000 more to the New York Zoological Society.

**Submit Trade Agreement**

WASHINGTON—United States has submitted to Germany draft of a trade and consular agreement, Berlin advices say.

## Honesty Wins Mercy

AKRON, O., October 11.—(By the Associated Press)—When the name of George Benedetti was called as prosecuting witness in the case of George Martin, 30, of Zanesville, on trial for assault to rob, the prosecutor told the court that Benedetti had been murdered September 26. Martin then volunteered to tell the story of his crime. Following the prisoner's testimony. Judge E. H. Boylan commented on his honesty and suspended penitentiary sentence.

**Bandits Are Given Stiff Terms**

DAYTON—Judge Robert C. Patterson, sentenced three bandits, Steve Vargo, Dayton; George Miller, Detroit and George Smith, Toledo, who robbed two Delco Light paymasters of $5,400, to 25 years each in the penitentiary.

**Order Bank Employes In**

CINCINNATI—H. E. Mau, Assistant United States District Attorney, ordered all employes of the American National Bank, Dayton, before the Federal Grand Jury for questioning in connection with the embezzlement of $506,520.60 by Fred W. Hecht, former cashier.

**Buys Drugs In Jail**

CINCINNATI—Because drug addicts in the Dayton, Ohio, jail are able to purchase drugs, smuggled in from the outside, two prisoners following an investigation by Inspector Roberts, of the Federal Narcotic Division, were removed to the Hamilton County jail.

## Hughes Says He's Bothered Entirely Too Much

BY DAVID LAWRENCE

(Copyright, 1923)

WASHINGTON, Oct. 11—Secretary Hughes' speech protesting that "too many organizations and individuals outside the government make a practice of bothering Federal officials and that about half the time is given by public executives "to contacts that are really unnecessary" occasioned today not a little gossip as to just what the head of the Department of State had in mind.

For many months there have been repeated requests from the outside from various societies and associations who feel that they should make known to the Secretary of State their views on foreign policy. Their suggestions range all the way from a plea that the soviet government in Russia be recognized to demands that the colored man in Haiti be freed from American restraint.

Mr. Hughes has no objection to getting views of all kinds of organizations, but what he finds is that the same things that are said to him can usually be put in writing just as well and time saved. To refuse to give his time to various organizations of a national

(Continued on Page Six)

## R. A. Taft To Speak

NEWARK, O., October 11.—(By the Associated Press)—Representative Robert A. Taft, of Cincinnati, will speak tonight in defense of his taxation measure, before delegates of the convention of the Ohio Branch National Congress of Mothers and Parent Teachers' Association. District conferences, an automobile tour of Newark and Granville and a dinner for state officers will be features of today's program. In an address last night on vocational education, Miss Edith Campbell, of Cincinnati, told delegates that public school education would never be any cheaper, but that the expenditure was a necessary part of the state's expense.

## May Form New Auto Association

CINCINNATI, O., October 11.—(By the Associated Press)—Formation of a new state automobile association was discussed here last night at a meeting of the Board of Directors of the Cincinnati Automobile Club, which was attended by high officials of the American Automobile Association from several cities. The visitors included M. O. Eldridge, Washington, D. C., John Hope, manager of the Cleveland Motor Club; W. S. Gilbraith, manager of the Delco Automobile Club and chairman of the American Automobile Associations Membership Committeee, and Walter K. Brown, general counsel of the Delco Light Club. The new organization which would be affiliated with the American Association already has a nucleus in the Cincinnati, Youngstown and Cleveland clubs, it was said.

## Held For Murder

PHILADELPHIA, PA., Oct. 11.—(By Associated Press.)—A charge of suspicion of murder was lodged against Ernest Faccenda early today by detectives investigating his alleged admission that he saw Emma Dickson, 15-year-old Millville, N. J., high school girl, slain in the swamps along the Ports Elizabeth highway near her home at Bricksboro.

Yesterday Faccenda was held in bail by a magistrate as a material witness. It was after the return of Peter Sheller, a member of the police "murder squad", from the scene of the crime that the more serious charge was lodged against the prisoner.

Faccenda, who is 19-years-old, admitted, according to the authorities that he was a witness to the killing, but declined to supply additional details. He declared that he did not know the identity of the slayers.

Detectives intimated today that another arrest was imminent. The Dickson girl disappeared September 13th and her body, with the head crushed, was found September 22.

## Plumed Knights Make Hit In Columbus

COLUMBUS, O., October 11.—(By the Associated Press)—B. Frank Murphy, of Steubenville, present deputy commander of the Knights Templars of Ohio, will probably be elevated to the office of Grand Commander at today's session of the 81st Annual Conclave of the Ohio Grand Commandery Knights Templars. He succeeds F. O. Schoedinger, of Columbus.

Sessions of the Grand Commandery will close this morning with election of officers. Ladies of visiting knights were taken for an automobile ride of the city this morning, after which they were luncheon guests of Warden P. E. Thomas at the Ohio penitentiary.

Selection of the next meeting place also will be made today. Steubenville is understood to be the city most likely to secure the next conclave.

Led by a massed band of approximately 1,200 musicians of the 36 bands attending the conclave, playing the air "Onward Christian Soldiers," 10,000 Knights late yesterday afternoon passed in review before Grand Commander F. O. Schoedinger and high officers of Michigan, Iowa, Indiana, Illinois, New York, Pennsylvania and West Virginia Grand Commanderies.

Veteran musicians and officers of the Grand Commandery who have attended conclaves for years, declared that the playing of the massed band and the review of the Knights yesterday was the most successful affair of its kind ever held. It was one of the largest reviews ever held at a conclave in this state, it was said.

As the Canton drum corps, one of the smartest outfits represented, passed the reviewing stand prior to the massed formation, it played the old marching hymn, "Come All Ye Faithful," receiving an ovation.

Following the massed band came the massed colors of all 76 commanderies represented, then the Knights in compact order 24 abreast.

Mansfield, Cleveland, Cincinnati, Dayton, Toledo, Lima, Steubenville, Youngstown, Akron, Portsmouth, Marietta, Springfield, Middletown, Newark, Lancaster and Marion were all represented by large delegations.

## Thieves Get $125,000 In Furs Out Of Warehouse

NEW YORK, October 11.—(By the Associated Press)—Six thieves early today trucked $125,000 worth of baled furs from the warehouse of Frederick Huth and Company.

The robbery is believed to have covered a period of four hours. While one man stood over the night watchman with a pistol, his companions leisurely went through several floors of the warehouse, seeking the choicest furs in the stock and lowering them to the street entrance by elevator. Three truck loads of the furs were removed from the building.

## Bomber Resumes Trip

CHAMPAIGNE, ILLS., October 11.—(By the Associated Press)—The Barling Bomber, enroute from St. Louis to McCook Field, Dayton, Ohio, which landed at Chanute Field, Rantoul, Illinois, late yesterday afternoon, resumed the journey eastward at 8:30 o'clock this morning.

### Billy Butt-In

THE TIMES WEATHER MAN

The Royal Order o' Explainers are now in session tellin' just how the Yanks lost and the Giants won, and have forgotten to try to tell everybody how the Weather Bureau ought to be run. Here's for tomorrow:

OHIO—Fair tonight. Slightly warmer in south portion. Friday increasing cloudiness. Probably showers in extreme northwest portion.

KENTUCKY—Fair tonight and Friday. Slightly warmer tonight in west portion.

The extremes in local temperature today were: High, 81; low, 38.

# LYRIC Tonight

A Drama Of The Far Northwest-

## Also Aesop's Fables

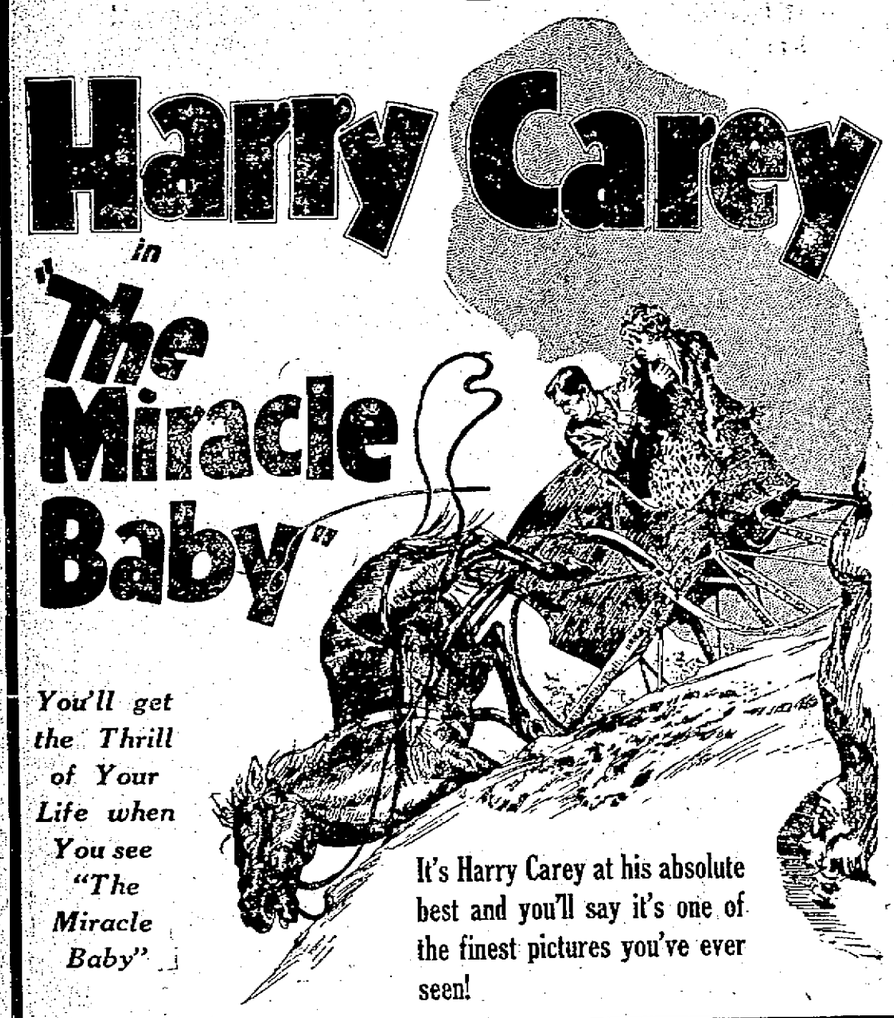



## Judge Florence Allen Will Speak In The High School Tomorrow Evening

Judge Florence E. Allen, of the Ohio Supreme Court, will come to Portsmouth to-morrow evening and will give a free lecture in the High School Auditorium at 8 o'clock to which the general public is cordially invited to attend. The men of Portsmouth and vicinity are especially urged to hear Judge Allen, who is considered one of the famous women of the country to-day. The subject of her talk will be "The Supreme Challenge," and after her lecture she will leave for Washington, D. C., where she will speak on "The Outlawing of War" at the Citizenship Conference, to be held there Saturday. The members of the Scioto County Bar Association and their wives, the school teachers and high school pupils are also extended a cordial invitation to come to the high school to-morrow evening and honor Judge Allen by their presence. The Woman's City Club is sponsoring Judge Allen's appearance in this city and all members of this club are urged to be present.

## Promised Not To Do It Again

In Probate Court Thursday James and Donald Hale, sons of Nelson Hale, of Bonser's Run, West Side, were warned not to start any more fires in the woods. They admitted starting fires near their home and promised not to do it again. The fire was discovered by Assistant Forester B. E. Leete. He says that persons in the woods should be very careful about using matches as the ground is covered with dry leaves.

### Happy

Here's "Young" Stribling of Macon, Ga., with his family. Mr. Stribling, be it known, is the gent who recently caused the uproar in fistic circles by making Mike McTigue, light heavy champ, step some. First the referee called the bout a draw, then gave it to Stribling, according to wire reports, and finally called it a draw again. "Ma" Stribling (left), "Pa" Stribling (right) and the baby of the family helped their battler to train.

### Smiles

Latest photo of W. E. D. Stokes, New York hotel owner, who with others, has been indicted on a charge of alleged defamation of the character of Mrs. Stokes.

## Denies Reckless Driving Charge

An echo of a collision between automobiles which occurred at Scioto Trail and Kinney lane on August 21, came in Municipal Court Thursday, when Jesse Wills, 24, of 1925 Oakland avenue, appeared and pleaded not guilty of a charge of reckless driving. After Wills had given his version of the accident the case was continued to give R. C. Rubiman, the complainant, an opportunity to appear and tell his story. Both cars were considerably damaged in the crash.

## Resurfacing Of Lower Second Street With Asphalt Seems Assured

The proposed resurfacing with sheet asphalt of Second street, from Chillicothe street west to Scioto bridge, seems assured. This announcement was made at the meeting of the West End Improvement Association last night after petitions, representing the owners of more than sixty percent of the front feet of property on the thoroughfare, asking that the street be resurfaced, were turned in and checked up. These petitions urging the improvement will be presented to city council at its meeting next week.

It was pointed out that no serious opposition was encountered among the larger property owners to the proposed improvement, and the signatures obtained are sufficient guarantee to council that the repaving is desired.

The successful progress of the movement so far is due to the efforts of members of the committee who obtained the signatures to the petitions, it being composed of O. B. Hickey, J. M. Carroll, George Nah and J. E. Hannah.

## To Plan For Rally

An important meeting of George Dilly Camp W. O. W., New Boston, will be held tonight. There will be a joint meeting of committees from the men's lodge and Woodmen's Circle at eight o'clock. The committees will complete plans for the big outing and picnic to be held at Millbrook park on October 21 as part of a tri-state Woodmen's rally. Sovereign Commander W. A. Fraser of Omaha, Assistant State Commander of Kentucky, W. E. Flowers of Louisville, State Commander of West Virginia, A. S. Bryant of Huntington and State Commander of Ohio Louis Stoffel, Cleveland, are expected to be present.

## Man Loses Healthy Roll

Albert Harris, Front and Scioto streets, appealed to the police last night to aid him in recovering his pocket book containing $700, which he claims was either extracted from his trouser pocket or was dropped accidentally by him while in the Lyric Theater last night.

Harris missed the money soon after he had left the picture show and hurried back to the theater in hope of finding his roll, but without success, as the bill fold in which the money was encased, had disappeared. The fold also contained two Odd Fellows receipts for dues issued to Harris.

## Man of 74 Is "Rejuvenated" in 3 Weeks Without Gland Surgery

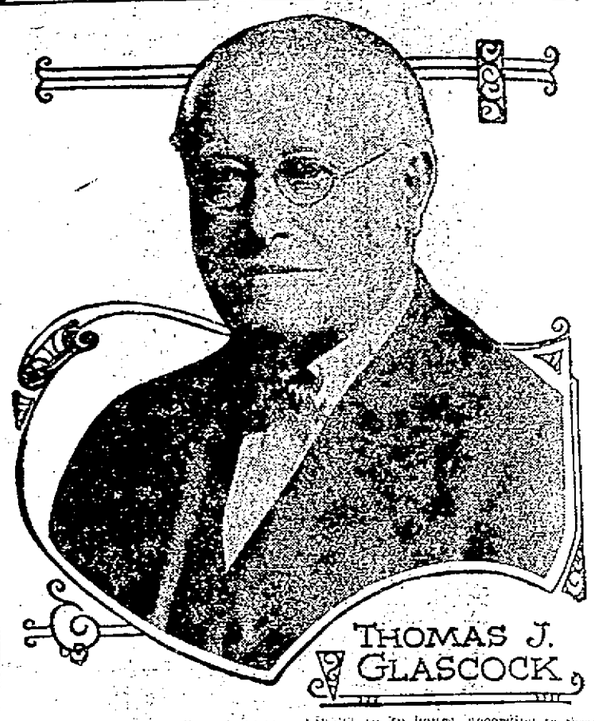


### Kansas Contractor Tells of Wonderful Results Obtained in Test of New Scientific Discovery

Thomas J. Glascock, 74, well-known Kansas contractor, declares he has virtually been made young again by the recently discovered korex compound, which is pronounced superior to "gland treatments" as an invigorator and revitalizer.

"I feel like I did at 35", says Mr. Glascock, "and seem to be getting stronger every day. During my three weeks' use of the new discovery, pains and weaknesses of many years' standing disappeared almost magically. Today I am as vigorous and supple as I was in the prime of life. Futhermore, when I began using the compound, my memory was virtually gone and I was almost blind. Now my mind is clear and active and I can read the finest print without difficulty."

In order to find out whether the results were lasting, Mr. Glascock waited six months before reporting on his test of the discovery. On this point he says:

"Every passing day strengthens my conviction that my restoration is not only complete but permanent. I can't express the happiness this great discovery has brought to me. It has made me 'young' again."

Similar reports are being made almost daily. For instance, D. W. Wood of New Orleans, past 60 years of age, says: "The compound has brought me back to as good, healthy physical condition as I enjoyed at 35. I am apparently as supple as at 25 and my eyesight is better than for years. I would not take $5,000 for what the discovery has done for me."

The compound is a simple home treatment in tablet form, absolutely harmless, yet rated as the quickest and most powerful invigorator known. Acting directly on lower spinal nerve centers and certain glands and blood vessels, it often brings amazing benefits in 24 to 36 hours, according to thousands who have tested it.

"It is wonderful," writes a resident of Hollister, Cal. "In less than 24 hours you can feel it does the work. It makes one feel young as a young man. I am more than happy and glad I tried it." Another Californian says: "The compound is a world's wonder. I feel like I was about 25 and here I am nearly fifty!"

The compound has been tested in all parts of the country and has won the praises of thousands who suffered from nerve weakness, lost or depleted vigor, neurasthenia, premature age, impaired glandular activity and lack of nutrition and vital force. Its effects seem to be virtually the same on both young and old. Physicians say the principal active ingredient of the compound gives speedy satisfaction in obstinate cases that defy all other treatments. Elderly people pronounce the discovery a real "fountain of youth."

Realizing that thousands of enfeebled, half-alive folk may consider such news "too good to be true," the American distributors have agreed to supply a double-strength treatment of the discovery on a guaranteed trial basis to everyone in need of such a preparation. If you wish to test the compound under a money-back guarantee, write in strict confidence to the Melton Laboratories, 4163 Melton Building, Kansas City, Mo. for a two-dollar treatment of Korex compound, mailed in a plain, sealed wrapper. You may enclose two dollars, or simply send your name, without money, and pay two dollars and postage on delivery, as you prefer. In either case, however, if you report within ten days that you are not satisfied, the laboratories will refund the purchase price upon request. These laboratories are nationally known and thoroughly reliable, so nobody need hesitate about accepting their guaranteed offer. —Advertisement.

## Ward Workers Meet Tonight

Second Ward Republican workers and committeemen will hold a meeting in the Republican headquarters, Masonic Temple tonight at 7:30. All are urged to attend, as plans for the approaching campaign are being completed rapidly.

## Speaking Of Twins

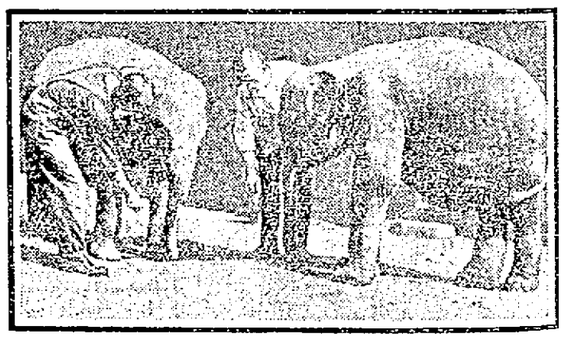

Now here's something to ponder. The gentleman who just brought back these two baby elephants, now at an animal farm on Long Island, says they're twins. If they are, they're the first you ever saw.

## Blair Matched With Jackle

Nig Blair has been matched with Battling Jackle of Cleveland, and they will be the main bouters at a boxing show to be staged in Chillicothe next week. Blair has gone to a lumber camp in Kentucky far from the bright lights, where he will do his training.

## PLAY BY PLAY

(Continued from Page 1)

Snyder sent a high fly to Meusel. Bentley up. Ball one. Ball two. Foul strike one. Strike two. Foul. Foul. Ball three. Foul. Bentley got a hit into left for two bases. Bancroft up. Foul strike one. Bancroft fouled out to Dugan. No runs, one hit, no errors.

### EIGHTH INNING

YANKS—Meusel up. Foul strike one. Meusel fouled out to Snyder. Pipp up. Ball one. Ball two. Ball three. Pipp walked. Ward up. Ball one. Ward singled into center, Pipp stopping at second. Schang up. Ball one. Ball two. Schang flied out to Meusel. Scott up. Strike one. Scott filed out to Meusel. No runs, one hit, no errors.

GIANTS—Groh up. Foul strike one. Foul strike two. Foul strike. Ball one. Dugan threw out Groh. Frisch up. Foul strike one. Ball one. Foul strike two. Ball two. Scott threw out Frisch. Young up. The crowd jeered Young while the Giant rooters cheered. Young got a single into center. Meusel up. Ball one. Ball two. Strike one. Foul strike two. Meusel singled into left. Young going to third. Gowdy batted for Cunningham. Gowdy up. Strike one. Gowdy flied out to Witt. No runs, two hits, no errors.

### NINTH INNING

YANKS—Stengel went into center field for the Giants. Pennock up. Ball one. Bancroft threw out Pennock. Witt up. Ball one. Strike one. Frisch threw out Witt. Dugan up. Ball one. Dugan got a two base hit into left. Ruth up. Ball one. Strike one. Ruth sent a high fly out to Stengel. No runs, one hit, no errors.

GIANTS—Kelly up. Dugan threw out Kelly; another sparkling play by Dugan. Snyder up. Foul strike one. Scott threw out Snyder. Jackson batted in place of Bentley. Jackson up. Ball one. Ball two. Strike one. Jackeson flied out to Meusel. No runs, no hits, no errors.

## Box Score

| YANKEES | AB. | R. | H. | PO. | A. | E. |
|---|---|---|---|---|---|---|
| Witt, cf | 5 | 0 | 0 | 1 | 0 | 0 |
| Dugan, 3b | 4 | 0 | 1 | 2 | 3 | 0 |
| Ruth, rf | 3 | 2 | 2 | 3 | 0 | 0 |
| R. Meusel, lf | 4 | 0 | 1 | 4 | 0 | 0 |
| Pipp, 1b | 3 | 1 | 1 | 13 | 0 | 0 |
| Ward, 2b | 4 | 1 | 2 | 3 | 4 | 0 |
| Schang, c | 4 | 0 | 1 | 1 | 0 | 0 |
| Scott, ss | 4 | 0 | 2 | 0 | 6 | 0 |
| Pennock, p | 3 | 0 | 0 | 0 | 1 | 0 |
| Totals | 34 | 4 | 10 | 27 | 14 | 0 |

| GIANTS | AB. | R. | H. | PO. | A. | E. |
|---|---|---|---|---|---|---|
| Bancroft, ss | 4 | 0 | 0 | 0 | 6 | 0 |
| Groh, 3b | 3 | 1 | 1 | 0 | 1 | 0 |
| Frisch, 2b | 4 | 0 | 2 | 2 | 6 | 0 |
| Young, rf | 4 | 0 | 2 | 0 | 0 | 2 |
| E. Meusel, lf | 4 | 1 | 2 | 4 | 0 | 0 |
| Cunningham, cf | 3 | 0 | 0 | 1 | 0 | 0 |
| Kelly, 1b | 4 | 0 | 1 | 15 | 1 | 0 |
| Snyder, c | 4 | 0 | 0 | 3 | 1 | 0 |
| McQuillan, p | 1 | 0 | 0 | 0 | 0 | 0 |
| Bentley, p | 2 | 0 | 1 | 0 | 2 | 0 |
| zGowdy | 1 | 0 | 0 | 0 | 0 | 0 |
| Stengel, cf | 0 | 0 | 0 | 1 | 0 | 0 |
| zzJackson | 1 | 0 | 0 | 0 | 0 | 0 |
| Totals | 35 | 2 | 9 | 27 | 17 | 2 |

zbatted for Cunningham in 8th
zzbatted for Bentley in 9th.

Two base hits—Bentley, Dugan.

Home runs—Ward, E. Meusel. Ruth (2).

Double plays—Bancroft to Frisch to Kelly, 2; Scott to Ward to Pipp.

Left on bases—Yankees, 8; Giants, 8.

Bases on balls—off McQuillan, 2; off Pennock, 1; off Bentley, 2.

Struck out—by McQuillan, 1; by Pennock, 1.

Hits—off McQuillan, 5 in 3 2-3 innings; off Bentley, 5 in 5 1-3 innings; off Pennock 9 in 9 innings.

Hit by pitcher—by Bentley (Pennock).

Losing pitcher—McQuillan.

Umpires—O'Day at plate; Nallin at first; Hart at second; Evans at third base.

Time—2 hours and seven minutes.

### TIGHT SLEEVES.

Sleeves for this season are usually tight. If they are allowed to do any flaring this takes place at the wrist.

## Yes, There Was A Leak

A fire scare was experienced at the Frank Canter home at 435 1-2 Second street last night, when Canter struck a match to ascertain whether a connection he had made in a gas pipe leaked. It did leak and resulted in a flash of blaze when the flo wof gas ignited from the match flame and an alarm was turned in. The blaze was extinguished before the equipment reached the scene and no damage resulted.

## Body Recovered In Ohio

Word was received here at noon today that the body of M. S. Starrett, a former resident of New Boston and Sciotoville, who was drowned last Saturday in the Ohio river near Ripley, had been found near the scene of the drowning. It was at first thought that the body of a man found in the river near Cincinnati was that of Mr. Starrett, but later word was that the body ws found at Ripley. Local relatives lef this afternoon for Ripley to attend eth funeral.

## Three Fined; Police News

In Municipal court today Fred Bevins, Steve Sambo and W. H. Pinky, arrested for intoxication, were taxexd the usual $11.20 each and Willie Adams, charged with a similar offense, failed to respond and his bond was declared forfeited.

Albert Perry, taxi driver, charged with reckless driving, who was ordered in failed to appear and he was ordered brought in.

## Entertainment Postponed

The entertainment which was to have been given this evening in the High School Auditorium by the pupils of Holy Redeemer school, in honor of the home-coming of Rev. J. E. McGuirk, who has been spending the past two months in Europe, has been postponed until next Tuesday evening, October 16th, on account of Father McGuirk not arriving home on scheduled time. All those holding tickets are asked to note the change in date and save them until next Tuesday night.

## William Eskew Laid To Rest

Funeral services for William Eskew, World War veteran, who died Tuesday at Camp Sherman, were held this morning at 10:30 from the home of his parents, Mr. and Mrs. William Eskew, Sr., 825 Third street. They were conducted by Rev. Hugh I. Evans, of the Second Presbyterian church and interment followed in Greenlawn cemetery.

Six ex-service men, five of them who were of the same Sunday School Class as Eskew acted as pall bearers. They were Louis Magner, Wesley P. Ridenour, Walter L. Koegle, Henry Ruggles, L. Drew Leedom and Wallace Drew.

Ralph Lookabaugh, A. Caprit, Charles Coleman, Edward Rheil, Mike Blake, Everett Overly, Gerald East, Charles Ripergerer and John Moses, ex-service men, who were in the same hospital at Camp Sherman as Eskew, came here to attend the funeral.

## K. Of T. Conclave Success; Baesman Real Drum Major

The N. & W. special train carrying 125 members of the local Commandry back from Columbus arrived in Portsmouth early on Thursday morning. Many of the local Knights Templar were accompanied by their wives. The special left Columbus last night at 10:30. Those who attended yesterday's session of the eighty-first annual Grand Conclave report approximately 10,000 Knights in Columbus for the three days' meeting. The feature of yesterday's opening session was the parade in which more than 8,00 uniformed and plumed knights took part, marching to the music of 33 bands. The Yezdikerd Grotto band accompanied the local station and with Julius Baesman as drum major made a big hit in the parade. Delegations were present from 78 commanderies. A concert and ball featured the meeting last night.

## To Be Electrocuted

COLUMBUS, O., October 11.—Friday, November 2, was selected by the Ohio supreme court today as the date for the electrocution of Irvin Layer, Dayton, alleged slayer of Ralph Moore.

### LINGERIE SHOWING.

Although bateau is still seen, the V-shaped and square necks are coming back. And there is more lingerie neckwear.


# THINK!!

The man who stops to think must come to the conclusion that our kind of savings institution offers the greatest benefits to the saver.

Because we pay a high rate—

Because we give the best security in the world—first mortgages on real estate.

If you haven't an account here you are not taking advantage of a real privilege.

6 Per Cent Per Annum Payable Twice A Year

The Royal Savings And Loan Co.

Gallia Street On The Square


THE GUMPS—THE SCENIC ROUTE

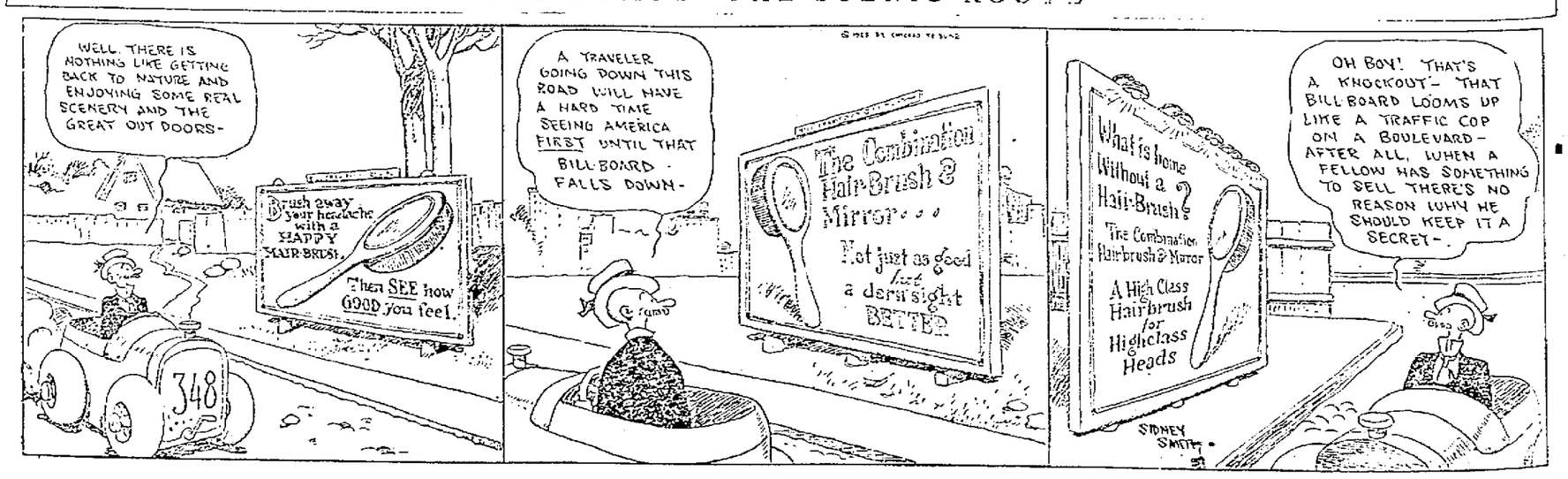

COLUMBIA THEATER OF DISTINCTION

3 Days Starting TODAY

The Comedy Drama Of The Season

If only Minnie could have strutted thus. Instead she waited for romance by the wall — and then was driven out to win it.

*Chuckle — Cheer — Choke. Truly — A Living Picture!*

*OUR SPECIAL ADDED ATTRACTION*

WILSON DUNCAN and his BAND

FIVE JAZZY SYNCOPATERS A WONDERFUL FEATURE

Wizards of the Banjo, Saxophone, Violin, Clarionet, Harp, Accordion and many other musical instruments playing as an orchestra and in solo numbers.

A GENUINE TREAT FOR OUR MUSICAL FRIENDS

Appearing In Half-Hour Concerts At 3:00, 7:00, 9:00 Daily

ADULTS 40 CENTS CHILDREN 20 CENTS

Including The War Tax

## Faces Five Charges

VANCEBURG, KY., Oct. 11—Jack Kennard, who was arrested in Portsmouth Monday by Sheriff Dunham of Scioto County, and brought to Vanceburg by Sheriff Frank Lykins and lodged in the county jail, was released on bond last evening.

Kennard was wanted on five different counts, one for drunkenness, two for transporting liquor, a paternity charge and for breach of the peace.

The various bonds on the five charges fixed by the county and circuit courts amounted to $000. The bonds were signed by John Lewis. The examining trial was set for October 20.

NOTICE TO PUBLIC

I will not be responsible for debts contracted by my wife, Martha Wolfe.
(Signed) JIM WOLFE.
11-31

**To Enter Hospital**

Amos Parker, who recently moved from Sixth street to Sciotoville, was called to Dayton, O., Wednesday where he will enter a Government hospital. He contracted rheumatism and heart trouble, while in France during the war. He has a wife and three children.

## Reassign Case

WASHINGTON, Oct. 11—By an order issued the interstate commerce commission reopened the assigned coal car case and fixed October [illegible] a date for the taking of evidence and the reconsideration of arguments. The hearing will be held in Washington.

## Debs To Run

OMAHA, Oct. 11—Eugene V. Debs, of Terre Haute five times candidate for President of the United States on the socialist ticket will again be a candidate in 1924 Otto Branstetter, secretary of the party announced here last night.

Mr. Debs' only statement was, "I have been a candidate for president five times and have been in jail five times and I am not so anxious to be a presidential candidate next time.

## SOCIETY

Mrs. James S. Kirby of Fourth St., will arrive home tonight after a five weeks' visit with relatives at Chicago, Ill., Momence, Ill, and Columbus.

The New Century Club will enjoy a meeting tomorrow afternoon in the K. of P. Hall. The regular program will be followed by a kensington and social hour.

Friends of Mrs. S. Rosenthal of Sixth Street, will be sorry to learn that she is not quite so well. Mrs. Rosenthal recently underwent an operation at Jewish Hospital, Cincinnati, and it is hoped that she will improve steadily and recover her former good health.

The No-I-No Club was entertained Tuesday evening in the home of Miss Alice Maiter, 622 Fifth Street. The evening was pleasantly spent at bridge.

The many friends of Mr. Leslie Jamison will be pleased to learn that he is improving. He is a patient at the Allegheny General Hospital in Pittsburgh, Pa.

Mrs. S. P. Snodgrass of Council Grove, Kansas, and her daughter, Mrs. W. L. Glenn, of East Liverpool, Ohio, are visiting with their cousin, Mrs. Geneva Kennedy, 1904 Eleventh Street, and with other relatives and friends.

The ladies of Manly M. E. Church enjoyed a delightful meeting Tuesday at the home of Mrs. Frank Geiger Sr., 1407 Summitt Street. The devotional services were in charge of Mrs. Milton Monroe. The business discussions included plans for a supper Thursday evening in the basement of the church and the acceptance of five new members into the society. Refreshments were served by the hostess assisted by Mrs. Frank Geiger Jr., Mrs. Seymour Burke, and Mrs. John Diffen. Twenty-seven members were present. The next meeting will be held at the home of Mrs. E. H. Blazer, 1602 High St.

The Junior B. Y. P. U. of the First Baptist church will meet on Saturday afternoon at two o'clock. All juniors of the church are cordially invited to attend. Mrs. T. S. Orr will have charge of the meeting.

Mrs. Ellen Stanton entertained with a beautifully appointed family dinner last evening at her home on Gay street in honor of the first wedding anniversary of her son and daughter-in-law, Mr. and Mrs. T. Frank Stanton. Clever little place cards appropriate for a "cotton" anniversary, and made by Miss Mary Vallee Harold, attractive young grand-daughter of the hostess, marked the places for Mr. and Mrs. Stanton and sweet little daughter, Anna Louise, Miss Lena List, Mrs. Ellen Stanton, Miss Nell Stanton, Mr. Vallee Harold and daughter, Mary Vallee Harold.

Mr. Jt Ronald Dick, 581 East Town street, in company with Dr. Roy E. Brown of Washington C. H., is motoring to his hunting lodge in northern Ontario, where they will spend some time hunting.—Ohio State Journal.

The First Baptist Philathea Sunday School class will meet in the room at the church tomorrow evening at 6:30 o'clock for prayer meeting. Mrs. J. L. Richards will be the leader and all girls of the church are urged to be present.

**Burial At Washington C. H.**

WAVERLY, Oct. 11—The funeral services of Rolla Greer, popular Dahl-Campbell salesman, who took his own life last Saturday, were held at Washington C. H., Tuesday afternoon. On Monday afternoon friends gathered at the Greer home in Waverly for short services and for the reading of the obituary, Rev. A. E. McCullough officiating. A great many members of Niobe Lodge, Knights of Pythias, attended the funeral at Washington, C. H., where they had charge of the burial services.

## Twenty Report

COLUMBUS, Ohio, October 11.—Twenty candidates for the Ohio State University basket ball team reported to Coach Harold G. Olsen last night for practice, which will be held three times a week during the football season. Only one letterman, Captain-elect John Miner, was among the 20, several others being ineligible.

THERE are twenty-one different styles of Victrola instruments, varying in size, design and price—and each one represents the highest quality and the utmost value for the money.

On Victor Records you get your kind of music by the artists you want to hear—the greatest in their particular fields. The best music and the latest music—new Victor Records are now issued every Friday.

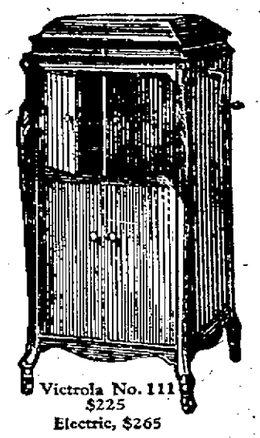

Victrola No. 111
$225
Electric, $265

Victrola No. 260
$150

Victrola No. 215
$150

# Out tomorrow

## New Victor Records

## October 12, 1923

### Red Seal Concert and Operatic

| | | DOUBLE-FACED Number | List Price |
|---|---|---|---|
| Since First I Met Thee (Watson-Rubinstein) / Gay Butterfly (Hawley) | Mabel Garrison / Mabel Garrison | 941 | $1.50 |

"Since First I Met Thee" is Rubinstein's melodious "Romance in E Flat" set as an English song with 'cello obbligato. "Gay Butterfly" is a brilliant waltz song with delightful coloratura passages.

| | | | |
|---|---|---|---|
| Song of the Viking Guest (from "Sadko") (Rimsky-Korsakow) / Song of the Flea (Goethe-Mussorgsky) | Feodor Chaliapin / Feodor Chaliapin | 6416 | 2.00 |

The Viking Song is a magnificent bass number, with rolling, surging music like the heave and backwash of great seas. The setting of the "Song of the Flea" is one of the oddest in music.

| | | | |
|---|---|---|---|
| Etude in A Minor (Chopin) *Piano Solo* / Impromptu in A Flat (Chopin) | Alfred Cortot / Alfred Cortot | 6417 | 2.00 |

Two numbers of the highest beauty and importance for the true lover of piano music. Melody, melody everywhere! These pieces are almost without rival.

### Melodious Instrumental

| | | | |
|---|---|---|---|
| A Hunting Scene / The Mill in the Forest | Arthur Pryor's Band / Arthur Pryor's Band | 19118 | .75 |

Numbers that will especially please children. The Hunting Scene tells its own story. The Mill in the Forest is quiet and idyllic with a polka tune in the middle.

### Light Vocal

| | | | |
|---|---|---|---|
| If I Knew You Then as I Know You Now / I Wish I Had Someone to Cry Over Me | Charles Hart / Lewis James | 19134 | .75 |

These favorite artists have two fine tenor waltz songs—a song of love disillusion, very sweet and sorrowful, and a touching companion song, with a fine saxophone interlude.

| | | | |
|---|---|---|---|
| I've Got the Yes! We Have No Banana Blues / Jubilee Blues | Belle Baker with The Virginians / Belle Baker with The Virginians | 19135 | .75 |

To judge from this record the "Bernhardt of Big Time Vaudeville" has heard too much of the recent favorite street song. This number and "Jubilee Blues" are both with a jazz orchestra.

### Dance Records

| | | | |
|---|---|---|---|
| Foolish Child—Fox Trot / That Old Gang of Mine—Fox Trot | Benson Orchestra of Chicago | 19136 | .75 |

In "Foolish Child" a saxophone crows joyously above some bell effects. "That Old Gang of Mine" is as good a fox trot as it was a song.

| | | | |
|---|---|---|---|
| The Frivolous Girl—Tango / Love-Longing—Tango | International Novelty Orchestra | 19137 | .75 |

These tangos in the Argentine rhythm are romantic in style, not jazzy. They will test your dance skill if you possess it and develop skill if you don't.

| | | | |
|---|---|---|---|
| Oh! Sister, Ain't That Hot!—Fox Trot / Mean, Mean Mamma—Fox Trot | Charles Dornberger and His Orchestra / Benson Orchestra | 19138 | .75 |

"Mean, Mean Mamma" is well-named. The rhythm, melody, harmony and tone-color get into mean combinations—and untangle cleverly. "Oh! Sister, Ain't That Hot!" is another of the same sort.

"HIS MASTER'S VOICE"

Victrola

Look under the lid and on the labels for these Victor trade-marks

Victor Talking Machine Company, Camden, N. J.

# Dispute Over Nominating Petitions For Board Of Education Not Settled

COLUMBUS, Oct. 11.—Secretary of State Thad H. Brown, was called upon Wednesday to decide whether petitions of independent candidates filed after the time limit has expired to take the place of original nominating petitions which were found to be defective and thrown out, are valid and entitle the candidate to a place on the primary election ballot. The case came to him from Scioto County where a dozen candidates for members of the county board of education, school board of the city of Portsmouth and a number of rural districts have been denied a place on the ballot by the county election board.

Attorney B. F. Kimble, of Portsmouth, who was author of the original state primary law, together with Judge Harry Ball, represented the candidates whose names have been barred from the ballot, at the hearing before Secretary Brown yesterday afternoon. They contended that the new petitions filed by the candidates are in fact supplementary ones, while attorneys O. E. Irish of Ironton and A. N. Wilcox of Columbus, who represented those interested in protesting against the candidates' names going on the ballot, contended that the last petitions were in fact new and original petitions and must be treated as such and that they were filed too late.

Attorney Kimble contended that the underlying principle of the primary law is that the public be recognized and that if those objecting to the candidates did not fear that the people wanted them elected there would be no objection to their candidacies.

Secretary Brown took the case under advisement.

Dr. E. C. Jackson, Dr. Gilbert Mickiethwaite and Conrad Roth presented new petitions as candidates for the City Board of Education. Jas. Folsom Green township and Smith Crull, Washington township presented petitions as candidates for the County Board of Education. Dr. D. C. Coleman, Lucasville, W. O. Knight, Bloom township, A. Z. Norris, S. E. Sampson, Lou Carr and Frank Mault of Minford, presented petitions as candidates for members of township school boards. Petitions from these same candidates were rejected by the Board recently when protests filed against them were allowed.

Members of the Board tied, two and two, for and against permitting the re-submitted petitions to prevail, placing their principals' names before the voters as candidates.

The matter was therefore automatically placed before the Secretary of State, who is required to pass on such matters.

A MULTITUDE OF WOMEN RECOMMEND IT

The strongest recommendation possible for any medicine to have is the sound testimony borne by the vast multitudes of women who have used it. It has been proved that 98 out of every 100 women once ill with ailments that caused suffering and despair have been restored to the joys of health by Lydia E. Pinkham's Vegetable Compound. This marvelous record shows its power over the ills of women, and the letters of recommendation we are continually publishing in this paper should induce every ailing woman to try it.

Advertisement.

Save—for a reason

Today before a man gets an advancement, usually one of the most common questions is, "Have you saved money?"

Men who successfully manage their own money can generally manage the money of their employers—or go in business for themselves.

If you have a reason for saving, it's a pleasure to save.

THE SECURITY BANK
PORTSMOUTH, OHIO

## U. Of C. Plays Denison Friday

CINCINNATI, O., Oct. 11—Twenty-three players constituting the University of Cincinnati football squad which leaves Cincinnati today on the first trip of the season. The Bear Cast will stop off at Columbus for rthe nigght and move on to Granville tomorrow where they play Dennison in the afternoon.

The Denison contest originally scheduled for Saturday was moved up to Columbus Day to avoid conflict with the Ohio State-Colgate contest. It is the first time in nine years that a Cincinnati team has played on Friday.

**Removed Home**

George Haney, aged 14, who recently suffered the loss of a leg when he fell under a C. and O. train in South Portsmouth was Wednesday removed from Hempstead hospital to his home in Unity, Ky.

## To Buy Goods

Paul P. Davidson will leave Sunday for New York, where he will buy goods for the Marting Bros. and Company.

QUICK RELIEF FROM CROUP COUGHS COLDS with FOLEY'S HONEY AND TAR ESTABLISHED 1875

SOLD EVERYWHERE

LACE JABOTS

Lace jabots are used most effectively on the newest frocks, particularly those of satin or satin-faced crepe.

SAUCY HATS

Knitted hats, with saucy, upturned brims, accompany some of the most fashionable sweaters for fall.

EYE STRAIN? THIS HELPS

For strained eyes, try simple camphor, hydrastis, witchhazel, etc., as mixed in Lavoptik eye wash. One small bottle helps any case weak, strained or sore eyes. It will surprise you. Aluminum eye cup free. Wurster Bros., 419 Chillicothe St. In Sciotoville, by Bourgholster's Drug Store. Advertisement

## Receives Contract From Ironton Tanks

Coach Sam Ackroyd, of the Smoke House eleven, has received contracts from Manager Jimmie Lambert, of the Ironton Tanks. They call for two games, one in Ironton and one at Millbrook, each visiting team to receive $100 for expenses and the remainder of the proceeds to be split fifty-fifty. The contracts also call for a $300 guarantee, to be put in a bank by each team when the contract is signed. Coach Ackroyd has not yet signed the contract as he thinks a 60-40 proposition will be better than the 50-50 plan.

## Last Call For First Assessment

Subscribers to the Portsmouth Industrial Housing fund who have failed to pay their first assessment on the subscription are urged to pay at once so that active work may be started on building of houses for rod and wire mill employes. There are only a few who have not paid the first assessment and it is these payments that are wanted, according to Manager Adam Frick of the Chamber of Commerce.

YELLOW EFFECTIVE

Yellow is used most effectively this fall in millinery and in gowns. The all yellow crepe frock, beaded with pearls or rhinestones, is one of the best things designers have to offer for evening.

*Read About The Big Tire Sale On Page 8 Of This Issue.*

# EASTLAND

TONIGHT ONLY

Your Last Chance To Hear

"La Paradis Band"

Champion Syncopaters—
Trick Instrumentalists
—With—

Dorothy Neil!

Prima Donna
—And—
"Zip" Ashleman — Eccentric Dancer

Don't Miss This Good Attraction

Showing In Conjunction With

What will be the end of this age of madness — this period of jazz, joy and recklessness — this time of insatiable appetite for forbidden pleasures — these delirious days of hootch, speed — and regrets? See this marvelous picture.

Also Reginald Denny In
"Barnaby's Grudge"

Pictures Tonight At 6:15 And 8:30
Band Starts At 6:45 And 8:45

—NOTE—

This theatre will be leased to the Dodge Argerbright Post —Veterans of Foreign Wars the last two days of this week, starting tomorrow for the showing of "Powder River", the official U. S. government war pictures. We sincerely recommend this attraction to our patrons.

Next Week—"Enemies Of Women"



Three Big Values in 30x3½ regular size clincher tires

Usco Fabric
Royal Cord
and the NEW

USCO CORD

—now ready

This U.S. quality group at lowest prices ever offered

Buy U.S. Tires From—

JOHN R. KLINE
Lucasville, Ohio
HANCOCK & JENKINS
New Boston, Ohio
THE HOME VUL. CO.
E. F. BRAND
Otway, Ohio
Portsmouth, Ohio
WM. A. STREHLE
Powellsville, Ohio
S. A. STEWART
Sciotoville, Ohio

TAYLOR'S GARAGE
Sciotoville, Ohio
G. E. KOCH
Wheelersburg, Ohio
L. H. CADOT
South Webster, Ohio
E. & C. HIGGINS
McDermott, Ohio
STOCKHAM & PAYNE
Minford, Ohio
ARTIE THOMPSON,
P. H. BOWER,
Portsmouth, Ohio.


## Shoots Man And Wife, Then Self

DANVILLE, VA., Oct. 11 — William O. Williams, Danville business man, was killed, and Mrs. Williams was seriously wounded here today by Ben C. Coleman, member of a widely known family of Virginia, who then committed suicide.

The tragedy occurred in a private home where all of the principals resided. While those present were at dinner, a fusillade of pistol shots rang out and both Mr. and Mrs. Williams fell. Coleman then walked upstairs, locked himself in and killed himself.

Among Coleman's effects was found a paper which Coroner J. E. Taylor refused to make public.

Recovery of Mrs. Williams was said today to be doubtful.

No motive has been assigned for the triple shooting. Coleman, who leaves a wife, was said by witnesses to have encountered Mr. and Mrs. Williams as they came from the dining room and to have opened fire without warning, shooting first at the man. Police officials expressed the belief that Mrs. Williams was wounded in trying to shield her husband.

Coleman was state automobile license inspector.

Coroner Taylor said today the paper taken from Coleman's pocket "would never be made public." The message was believed to contain an explanation of the killings.

## Empoyes Of Bank To Be Called In Dayton Case Probe

CINCINNATI, Oct. 11— Believing that Frederick W. Hecht, formerly cashier of the American National Bank, Dayton, has not told all he knows concerning the matter when he pleaded guilty to a charge of embezzlement growing out of a shortage of $306,530.69, at the bank, Haveth E. Mau, assistant United States district attorney, tonight ordered that all employes of the bank appear before the Federal grand jury for questioning.

Following his plea of guilty United States District Judge Smith Hickenlooper sentenced Hecht to serve 10 years in the Atlanta penitentiary.

A subpoena also was issued for John B. Egan, Dayton attorney, who is said to have represented Hecht in an alcohol case in which the latter is said to have lost about $150,000. Cecil Kearns, one of the defendants in the case, was indicted and is now serving a term in the penitentiary on a charge of conspiring to violate the national prohibition act.

The action of Mr. Mau is said to be based on certain statements made by Hecht before the grand jury.

**BANKS CLOSE FRIDAY**

**Columbus Day is next Friday, Oct. 12. This being a legal holiday the Banks of Portsmouth will be closed all day.—advertisement.** T-S 2t.

## Arraignment Set For October 27

WEST UNION, O., Oct. 11.—(Special to The Daily Times).—Date for arraignment of John Spires, Frank Moore and Frank Jenkins, the latter two Portsmouth men, involved in Spires' confession, was set today for October 27. The men will be arraigned on charges of first degree murder, arising from the shooting of Robert K. Morris, of Cincinnati. Spires is alleged to have confessed to the shooting, implicating Jenkins and Moore. Morris' body was found on the banks of Brush Creek near West Union on June 16, last. The trio was indicted by a recent session of the Adams County Grand Jury.

## Republican Ward Workers Meet

Ralph Calvert, Republican candidate for Mayor, was the principal speaker at the first of a series of meetings of ward workers held in Republican headquarters last night, when party followers in the First Ward assembled there to discuss plans for the municipal campaign just now getting under way.

Other speakers included J. Earl Chandler, candidate for auditor; Sherrard M. Johnson, candidate for solicitor; Hartzell Evans, candidate for treasurer, and Attorney Mark Crawford. All the speakers urged the election of the entire Republican ticket.

## Three Killed, Five Hurt In Submarine Explosion

SAN PEDRO, CAL., Oct. 11 — Three men were killed and five injured in an explosion of the United States Submarine S-37 late yesterday The explosion occurred in the after compartment of the submarine as she lay off San Pedro breakwater. Naval officers said a short circuit had probably ignited hydrogen gas.

The dead:

Lanvell Gartner, 22, electrician's mate, Philadelphia.

Ignacio Aboza, 25, cook, Manila, P. I.

Virgil Dean, 23, machinist's mate, Huntington, W. Vt.

The explosion occurred shortly after 5 o'clock but it was nearly three hours later before news of it reached shore. Lieut. T. R. Glutting, commanding the S-37, was the first man to enter the hold after the explosion and directed the work of removing the injured. They found that the after compartment, in which Aboza and Gartner were trapped, was a mass of flames and could not make no attempt to rescue them. The other injured men were hoisted to the deck with ropes.

## Alleged Plotter Is Held In Jail

CINCINNATI, Oct., 11—Albert S. Harris of Hollywood, Cal., who was arrested at Dayton and charged with attempting to obstruct justice in connection with the alleged plot to blackmail John L. Bushnell, son of former Gov. Asa S. Bushnell, was brought to Cincinnati, late today and locked up in the Hamilton county jail.

It is charged that Harris endeavored to induce John L. Bushnell to provide bond of $10,000 each for Rose Putnam and Don Osborn, who are in jail at Troy pending their arraignment on the blackmailing charge before Judge Smith Hickenlooper in the U. S. District Court in Cincinnati.

**GOOD COMBINATION.**

All-over brocades in silver and white are effectively trimmed with dark furs.

## Charges Against Head Of Klan Are Dismissed

OKLAHOMA CITY, OKLA., Oct. 11—Rioting charges against N. G. Jewett, grand dragon of the Ku Klux Klan, in Oklahoma, and two other men were dismissed today by Justice of the Peace Leo B. White, after a preliminary hearing.

The court ruled the evidence insufficient to hold the men for trial.

The charges grew out of the flogging here more than a year ago of E. R. Merriman, in which the defendants were alleged to have participated.

L. L. Rohde and E. Whitlock, both of Oklahoma City, were the other two men.

Jewett denied on the witness stand today the accusation of Dr. A. A. Maupin, Oklahoma City dentist, that he (Jewett) had led the band of masked men who flogged Merriman for his alleged relations with a married woman. Dr. Maupin, according to transcripts of testimony made public by Gov. J. C. Walton, told the military court of inquiry investigating mob violence here that the grand dragon had admitted to him that he had applied the whip to Merriman.

Te dentist on the stand today repudiated certain parts of testimony attributed to him.

The defense then demanded the official transcript of the military court testimony. County authorities declared it had been taken recently by Charles McCloud, one of Gov. Walton's secret agents.

The court then issued an attachment for McCloud and recessed the hearing until the writ could be served.

After deputy sheriffs later reported that McCloud could not be located, the charges were dismissed.

Cheers greeted the discharge of the defendants.


PRINT THIS ABOUT

Joint-Ease

Says Druggist

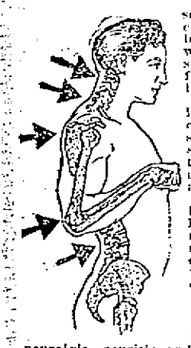

"Joint Ease" is selling like hot cakes in my store, because it is a wonderful and speedy remedy for all joint troubles.

"But why not impress on tens of thousands of suffering people some of the things that dozens of my customers tell me almost daily.

"Some say that it knocks out lumbago over night—others assert that for chest colds and sore throat it has no equal, while many insist that there is nothing they ever tried that is so efficient for neuralgia, neuritis and even head colds and nasal catarrh."

Answering the above letter, we, the makers of Joint Ease, know that what this thriving New Jersey druggist says is true, but we still maintain that Joint Ease is prepared for stiff, inflamed, painful, swollen joints, whether in ankle, knee, hip elbow, shoulder, fingers or spine.

You'll like to use stainless Joint Ease for with just one minute's rubbing, it soaks in through the flesh direct to the ailing bones and ligaments—that's why it succeeds—for when Joint Ease gets in —Join agony gets out—and without any waste of time all swelling and congestion disappears. Fisher & Streich Phar.

Advertisement


## Boyd Is President

DAYTON, Oct. 11—D. G. Boyd was elected president of the Ohio Association of Real Estate Board Secretaries being held here.

**CLOSED FRIDAY, ALL DAY**

**Friday, October 12, Columbus Day, is a legal holiday, hence all Building and Loan Associations' Companies will be closed all day. Patrons should govern themselves accordingly.—AdvTAS.**


SERVICE UNEXCELLED

Courteous treatment and specialized work at a price within the reach of all.

BENNETT-BABCOCK CO.
OPTICIANS

Chillicothe Street, 3 Doors South of Lyric Theatre


## Body of General James F. Oglethorpe Found In Perfect State Of Preservation

GRANTHAM, ENGLAND, Oct. 11 —(By the A. P.)—Resting in a lead-lined elmwood coffin, almost as well preserved as if it had been deposited yesterday, the body of Gen. James F. Oglethorpe was found late this afternoon in a brick vault under the floor of the little parish church here, where it was interred 138 years ago. The body of Lady Oglethorpe, who died two years later, rests beside that of her husband in a similar coffin.

Time and the elements have apparently placed only a light hand on the venerated Briton, who laid the foundations of the present American states of Georgia, Alabama and Mississippi, for the only sign of decay in the coffins is a slight break in a seam at the head of the General's coffin, which exposes to view the inner wooden casket and lead lining.

The Associated Press correspondent was the only correspondent admitted to the church. He was allowed to descend by means of a ladder. With a flickering candle it was possible to make out the following inscription on Gen. Oglethorpe's coffin:

"The Honorable General Oglethorpe. Died first July, 1785."

The vault is built of large heavy red bricks; it is about 10 feet long, six feet wide and four feet high.

Dr. Thornwell Jacobs, president of the Oglethorpe University, was the first to enter the vault. He was followed by the Rev. Leslie Wright, the rector.

Dr. Jacobs when he emerged, said:

"The wish of 10,000,000 people in the Southland is now realized. Their father and founder is located. I am sure the British ecclesiastical authorities will allow the body of the General to pass across the seas into the bosom of Georgia, where it will rest, honored and loved, a link between the land of his birth and the country to which he consecrated his life and fortune."

The tomb will be temporarily closed for one week, so as to permit the chancellor of the diocese to give notice to all the parishioners of the intention to remove the bodies to America. If no objection is raised, the bodies will be taken from the vault on October 18.


BAD BREATH

Dr. Edwards' Olive Tablets Get at the Cause and Remove It

Dr. Edwards' Olive Tablets, the substitute for calomel, act gently on the bowels and positively do the work.

People afflicted with bad breath find quick relief through Dr. Edwards' Olive Tablets. The pleasant, sugar-coated tablets are taken for bad breath by all who know them.

Dr. Edwards' Olive Tablets act gently but firmly on the bowels and liver, stimulating them to natural action, clearing the blood and gently purifying the entire system. They do that which dangerous calomel does without any of the bad after effects.

All the benefits of nasty, sickening, griping, cathartics are derived from Dr. Edwards' Olive Tablets without griping, pain or any disagreeable effects.

Dr. F. M. Edwards discovered the formula after seventeen years of practice among patients afflicted with bowel and liver complaint, with the attendant bad breath.

Olive Tablets are purely a vegetable compound mixed with olive oil; you will know them by their olive color. Take one or two every night for a week and note the effect. 15c and 30c.

Advertisement.


**FILM STAR DIVORCED**

LOS ANGELES, CALIF., October 11—(By the Associated Press)— Marguerite Bosen, known in motion pictures as Marguerite Snow, yesterday was granted an interlocutory decree of divorce from James Bosen, motion picture director, known professionally as James Cruze. Mrs. Bosen charged cruelty, asserting that her husband beat her on several occasions. Custody of their one child was awarded to Mrs. Bosen. A property settlement was announced under which Mrs. Bosen will receive $150 a week alimony and $25 a week for the support of the child.

**POLITICAL LEADER DIES**

CINCINNATI, October 11—Col. Joseph M. Rice, prominent in Democratic political circles for many years, died here tonight following an illness of four months. He was 68 years of age.

**STRAIGHT BACK**

Many of the new fashions feature the flat backed gown, which is straight from shoulder to hem with no girdle or trimming of any kind at the waist.


FLY-TOX KILLS Moths

—and other household insects Harmless to humans and animals. Pleasant odor. Won't stain. Made by The Toledo Rex Spray Co. Toledo, O.

Sold by Grocers Druggists, Etc.

95



Duduit & Duduit
Advertising Calendars
And Novelties
Phone 444-X—1138 Fourth St.



THOS. ASHPAW
Plumbing and Heating
804 John St. Phone 2530



FOWLER'S
Service
Improved Kodak Developing



EARL O. McCARTHY
Paperhanging and Painting
2402 Ninth St. Phone 1356 L



THE BALDWIN PIANO
Grand Prix, Paris 1900
Grand Prize, St. Louis 1904
Floyd E. Stearnes
Representative 822 Chillicothe St.



# Only a few ARCOLAS left

## —go before they're gone

For small cost you can have Arcola and radiator warmth in your home this winter. But there are only a few Arcolas left in the city. They will soon be gone.

Go today to a Heating Contractor who displays the sign shown below. Let him tell you just how little an Arcola outfit will cost completely installed in your home, and how quickly and easily it can be put in.

You'll save coal. Your children will be free from coughs and colds. You will have comfort such as you never knew before. And all for a few hundred dollars.

But you must act today. Go before they're gone.

Where you see this sign you can buy Arcola—if you go now, before they're gone. Remember, with Arcola you get an American Radiator in every room—the same perfect warmth that our larger heating plants give to mansions, cathedrals and large buildings throughout the world.

ARCOLA
HEATING OUTFIT
for small homes and stores
Installed ready to use with radiator in each room
UNDER NORMAL CONDITIONS $180 to $550 FULL FREIGHT
Let us tell you the exact price for ARCOLA installed in your home!

AMERICAN RADIATOR COMPANY
IDEAL Boilers and AMERICAN Radiators for every heating need
Your Heating Contractor is our distributor
710 Gwynne Building Cincinnati, Ohio.

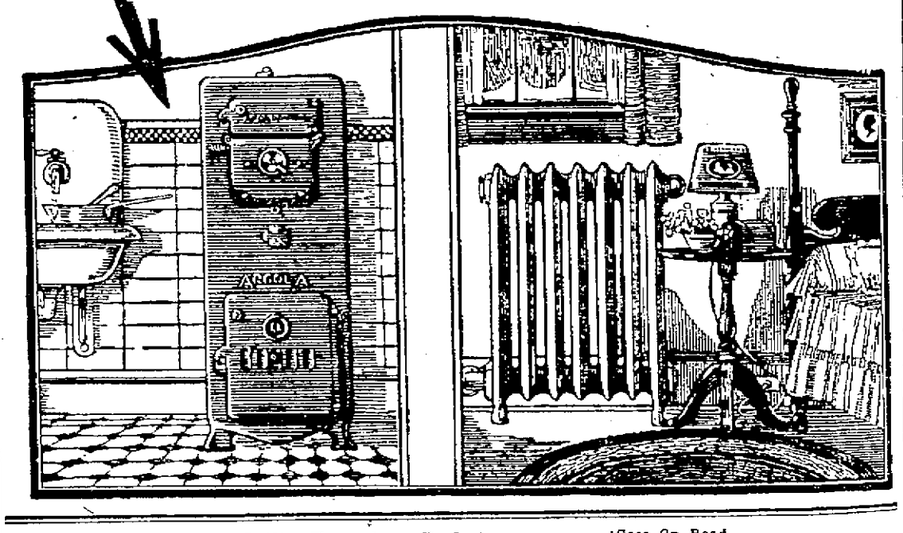



## Destroy Stills Found on Refuge

Game Protector Frank Voorhees and Assistant Ranger Frank Kreck discovered and destroyed two complete whisky-making outfits on the Roosevelt Game Preserve yesterday, but the stills, one of 125-gallon capacity, and the other of 25-gallon capacity, had evidently not been in use for several days, probably due to the lack of water, induced by the continued dry weather. The officers also found two barrels of mash, which was destroyed.

No clue was obtained as to the ownership of the outfits and the officers contented themselves in plugging the devices full of holes.

**Goes On Road**

John Darragh, who recently returned from the U. S. Navy, has accepted a road position with a West Virginia firm.

**BANKS CLOSE FRIDAY**

**Columbus Day is next Friday, Oct. 12. This being a legal holiday the Banks of Portsmouth will be closed all day.—advertisement.** T-S 2t.

## Fate's Sepulcher

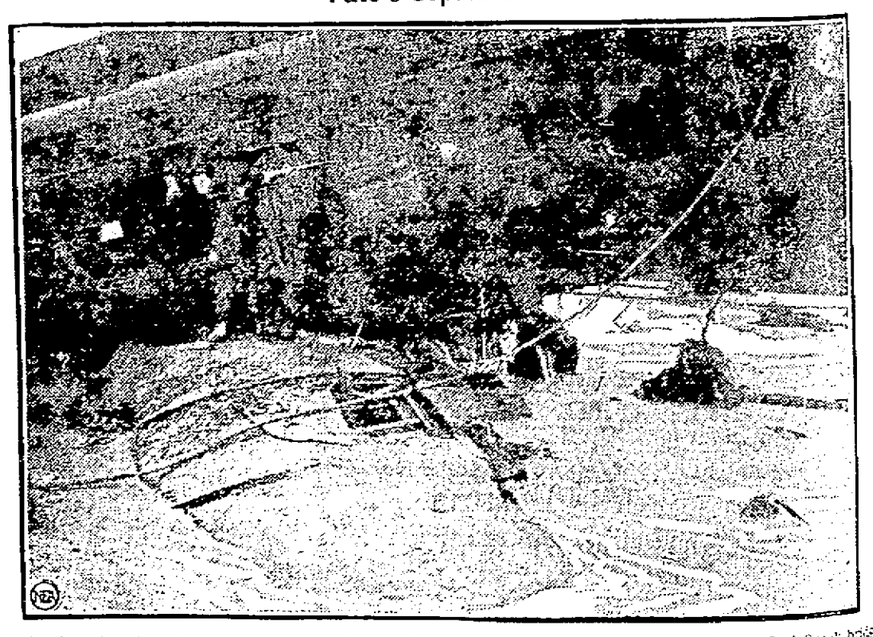

Quicksand and bottom silt closed over the wrecks of cars which plunged off the weakened Coal Creek bridge near Casper, Wyo., recently, hurling some 25 to 40 passengers to their deaths in the turbulent waters below. Officials were impeded in their efforts to extricate the bodies of victims from the tangled mass of steel and mud, due to submergence of the coaches, compelling them to burn passages through the roof tops with acetylene torches as shown in the picture.

Out Of The High Rent District

# ROSENTHAL'S

Chillicothe At Eighth St.

# BIG MONEY RAISING SALE

Wanted 25 Extra Sales-Ladies

## STORE CLOSED ALL DAY THURSDAY

To Mark Merchandise For The Biggest Cut Rate Sale Of The Year

Wanted 25 Extra Sales-Ladies

No Layaways, No Refunds, No C. O. D's., No Exchanges, Every Sale Final. Watch Our Windows!

We did not expect such unseasonable weather this time of the year and consequently we are Over-Loaded on NEW FALL and WINTER APPAREL and in order to RAISE MONEY---and raise it quickly---We will slaughter everything in this store at COST and LESS.

Just Think! A sale of this kind just before the season opens.

SALE STARTS PROMPTLY FRIDAY MORNING AT 8:30.

## Stop Cooking, Stop Ironing, Stop Baking, Hire a Jitney, Take a Car, Run, Hurry to Rosenthals for Bargains!

SPECIAL EXTRAORDINARY

**BLOUSES** the values were as high as $10.00. Just 100 blouses in the lot, sizes 36 to 44 —Money Raising Sale, Choice

Beautiful quality georgettes, heavy quality crepe de chine, imported hand made voiles — some are slightly soiled from handling — and **$1.50**

### Bargain No. 1.
*Women's $1.59 Bungalow Aprons on sale Friday*
**39c**

### Bargain No. 2.
*Women's $1.75 House Dresses. Money Raising Sale. Choice*
**69c**

### Bargain No. 3.
*Women's $2 Knit Underskirts. Money Raising Sale choice*
**69c**

### Bargain No. 4.
*Women's Wool Union Suits worth to $3.50 per suit. Money Raising Sale Choice per suit*
**$1.25**

### Bargain No. 5.
*Women's Fine Union Suits worth to $2.98. Money Raising Sale, choice*
**98c**
*(Standard Brands)*

### Bargain No. 6.
*Misses heavy bleached Union Suits, sizes 4 to 14, worth to $1.98. Money Raising Sale. Choice the suit*
**50c**

### Bargain No. 7.
*Women's Dark Outing Petticoats, values were $1.00. Money Rasing Sale choice*
**35c**

### Bargain No. 8.
*Women's $1.25 Sateen Bloomers. Money Raising Sale. Choice*
**69c**
*All colors*

### Bargain No. 9.
*Women's Muslin Gowns values to $1.98. Money Raising Sale, choice*
**69c**

### Bargain No. 10.
*Women's $2.00 Sateen Petticoats in all colors. Money Raising Sale Choice*
**74c**

### Bargain No. 11.
*Women's $2.50 black Sateen Middies. Money Raising Sale, choice*
**45c**
*(Just two to a customer)*

### Bargain No. 12.
*Women's W. B. Corsets at almost give away prices during this Money Raising Sale*

### Bargain No. 13.
*Beautiful silk combinations Values to $6.98. Money Raising Sale, choice*
**$1.69**
*They come in Satin and Crepes.*

### Bargain No. 14.
*Fancy Silk Fibre hose, values 75c. Money Raising Sale, choice the pair*
**10c**

### Bargain No. 15.
*Women's 75c White Silk Fibre Hose. Money Raising Sale, choice the pair*
**15c**

### Bargain No. 16.
*Children's Silk Lisle Hose in white and black, not all sizes, were 75c. Money Raising Sale, choice the pair*
**10c**

### Bargain No. 17.
*Women's Beautiful quality Silk Hose in all colors. Values to $1.50. Money Raising Sale, the pair*
**69c**

### Bargain No. 18.
*Our Famous No. 50 Pure Silk Hose. Our regular price $2.00. On sale*
**$1.50**

### Bargain No. 19.
*One lot of Kimonos such as Flannelettes, cotton crepes ets., values to $4.50. Money Raising Sale, choice*
**75c**

### Bargain No. 20.
*Fine Gingham Dresses, worth to $6.95. Money Raising Sale choice*
Mostly Scotch Ginghams
**$1.50**

### Bargain No. 21.
*Women's Fine Dress Skirts Values up to $17.50. Money Raising Sale Choice*
Get Here Early
**$2.98**

### Bargain No. 22.
*Women's beautiful all silk jersey and radium silk petticoats, values up to $9.50. During Money Raising Sale, your choice at*
**$4.25**
*( Sizes to 42)*

### Bargain No. 23.
*Misses and Women's Bandeaus. values to 69c. Money Raising Sale Choice*
**15c**
*(Flesh color, open front or back.)*

### Bargain No. 24.
*Boys Dress Shirts .Sizes 7, 8, 9. Values were $1.00. Choice*
**15c**

### Bargain No. 25.
*The finest of Women's all wool Poiret Twill Dresses, Values to $17.50. Money Raising Sale, choice*
**$8.75**
*Sizes 16 to 46*

### Bargain No. 26.
*Women's beautiful cloth Dresses worth to $29.50. Money Raising Sale. Choice*
**$14.95**
*These are of fine Twills and mostly one of a kind. Sizes 16 to 48.*

### Bargain No. 27.
*Women's Beautiful Canton Crepe Dresses worth to $21.50. Money Raising Sale, choice*
**$9.95**
*Sizes 16 to 44. black, navy browns.*

### Bargain No. 28.
*100 Beautiful Fall Suits Values to $65.00. Money Raising Sale, choice*
**$14.50**
*Sizes 16 to 42*

### Bargain No. 29.
*Women's beautiful all wool Velour Coats worth to $25.00. Money Raising Sale, choice*
**$12.85**
*All sizes to 46*

### Bargain No. 30.
*Women's beautiful Coats. Every color, every style, fur trimmed and plain. Finest of Velours and Boliviars. Values up to $49.50. Money Raising Sale, choice*
**$23.75**
*This represents the finest line of Women's Coats in Portsmouth.*

# WOOSTER GETS NEXT MEETING OF THE PRESBYTERIAN SYNOD

## Will Be Held In June; Committee Reports Show Synod In Fine Shape

Wooster, Ohio, where the Synodical College of Wooster is located, will be the scene of the next annual meeting of the Synod of Ohio, according to a resolution passed at today's session of that body in the First Presbyterian Church, this city. The resolution provides that the meeting shall begin June 17, 1924, and last for "seven or eight days." The date set for the beginning of the next session is on Tuesday, and the Synod agreed that the sessions should last over one Sunday.

The vision of the committee which brought in the approved resolutions was that of a combined assembly of the various state agencies and conferences of the denomination in this state, with a program where business is minimized and inspiration and education magnified.

The adoption of the report was unanimous, after considerable debate. The committee stated that several of the Synod's time-honored rules and customs would of necessity have to be changed under the new plan, the one providing that Synod shall meet on the second Tuesday in October at 7:30 p. m. being mentioned among others.

Due notice of a year of these proposed changes having been given, the Synod passed resolutions changing the rules to allow the meeting at Wooster in June, and appropriated sufficient money to arrange for a good program.

The Synodical woman's missionary organization, meeting recently in Columbus, unanimously voted in favor of the proposed summer conference meeting, and arrangements are now being made for a great program at this meeting. The Trustees and faculty of the College of Wooster have tendered the use of all college buildings and equipment during the meeting.

The feature of to-night's closing session will be an oratorio, Gaul's "Holy City," presented by the combined choirs of the First, Central and Second Presbyterian Churches in the auditorium of Second Church.

The choirs have been rehearsing for weeks on this program and one of the most inspiring events of the Synod will be the music to-night.

A foreign missionary address by Dr. V. Reginald Wheeler, of New York, will be another feature of the program.

Rev. B. F. Lamb, Secretary of the Council of Churches, addressed Synod at the morning session, outlining the work which his organization was doing, and the Synod voted to co-operate financially with the Council for another year.

The Committee on Evangelism reported great strides being made throughout the Synod along evangelistic lines, in co-operation with the national campaign now in progress throughout the entire General Assembly.

Routine business and reports occupied the rest of the morning session.

### WISHART ANSWERS CRITICS OF MISSIONARY BOARDS

Dr. C. F. Wishart, moderator of General Assembly, this morning at the devotional service, which opened the meeting of Synod, made a brief but significant reference to the opposition to the Board of Foreign Missions which certain persons, including the editor of one of the church weeklies, is raising. Dr. George Alexander, pastor of the First Presbyterian Church of New York, is also President of the Board of Foreign Missions and because it is his pulpit which is filled for the morning service by Harry Emerson Fosdick, certain elements of the Presbyterian denomination are urging the withholding of foreign mission contributions and have demanded of Dr. Alexander a statement of his own faith.

Dr. Wishart, without going into details this morning, referred at the close of his hour's talk to demands for a statement of faith from a minister who has given 30 or more years of faithful work and likened such a request to a demand for a categorical answer if a man loves his mother.

He further stated that the difference between himself and those who differed from his belief was the treatment of those who believed differently. He said he found no difficulty in believing the tenets of the church from the doctrine of the Virgin birth to the resurrection.

There was a significant hush in the church during the eight minutes when he spoke of the intolerant position of the ultra-conservative wing of the denomination.

#### Plea For Missions.

Closing the morning session Dr. William H. Hudnut, prominent Youngstown pastor and member of the Board of Foreign Missions sounded the keynote of the missionary situation in a masterful address, setting forth the needs of the fields across the sea in graphic manner.

Dr. Hudnut's address was unusual in interest and in manner. A forceful speaker who has been heard in Portsmouth on previous occasions, the Youngstown minister has a wealth of missionary experience to draw from. He was a member of a commission which recently visited missions fields in the Near East and Africa.

"I want it understood," Dr. Hudnut declared, "that the $600,000 deficit which faces the Foreign Mission Board is not due to any mal-administration. The growing needs of the mission fields, the the necessity of increased salaries and increased pensions make this necessary.

"I appeal to every church in Ohio to increase its contribution to foreign missions. I appeal to every pastor to interest at least one person financially in foreign missions.

"The call is one of need, or urge. I am reminded of the story of the man who threw a life-buoy to a drowning man. When the man grasped the buoy, it was found that the rope connection with land had been severed and the victim was swept out to sea and to death.

"The money is necessary to the life of foreign missions. We must retrench or go forward. We cannot stand still. I appeal to you to increase your budget.

#### Dr. Wishart Speaks

The banquet served by the women of the Second and Central churches in the basement of Second church last evening starting at six o'clock was all that could be asked for, and more. The women seemed to outdo past efforts in the hope of showing the more than 200 visitors just how church suppers are prepared and served in Portsmouth. That their work did not pass unnoticed was shown in the many congratulations showered on the loyal workers by the speakers and those who tarried to individually thank the women, who were well organized under the direction of Mrs. Albert Marting. A chicken pie supper was served.

As the serving of the last course started Rev. Hugh I. Evans of Second church announced the boys of the Iroquois Club of Second church under the direction of Harry Denton, had planned a delightful surprise which would be presented at this time. The boys range in years from 11 to 14 and the program they presented was the regular "first part" of a minstrel with the usual grand opening with timely chorus numbers. The jokes by the black face end-men who did not forget to bring in the names of well known Second church members in their jibes, made a big hit. The boys in their singing showed they had practiced hard for the part they played in the entertainment of the Synodical visitors.

At the dinner the blessing and prayer was by Dr. Herbert Heslep of the Knox Avenue Church, Cincinnati. Dr. Moses Breeze presided as toastmaster and after tossing a few bouquets at the women who prepared and served the supper introduced Dr. Wishart. As a speaker in the pulpit and on the platform he is always in demand and after his address last evening those present could readily see why Dr. Wishart occupies the position he holds in the hearts of his colaborers. He proved to be a speaker with a most interesting message and his delivery was such that rapt attention was paid throughout the entire time he held the floor.

Dr. Wishart's plea was for those who are here at home known as the "home base", to give a good accounting of themselves so that those "at the front"—in the mission fields giving their all for the further spreading of the Word — might have the proper support and encouragement, giving them incentive to struggle forward in their efforts to spread to a greater degree the gospel of Christ. The speaker recited the story of David and his 600 warriors, 400 of whom he took forward into battle while 200 were left to guard the baggage of those who were at the front. The 400 returned victorious and with the usual spoils of war. Later, when there came a time for the division of the loot there arose a question as to how much the 200 who did not engage in actual fighting were entitled to. Finally the question was left to David, who decided that those who remained to guard the baggage and who carried out their orders faithfully, were to receive as much as those who fought the real battle. Dr. Wishart termed those who go into the foreign fields as "the 400 front line warriors" while those who are at home were compared with the 200 left to guard the baggage. With these points brought so plainly and so forcefully to his listeners, Dr. Wishart plunged into his address and brought forth truths upon truths which deeply impressed those who had the pleasure of attending the dinner session.

In his address he said, "The reserve line is just as important as the front line and we at home represent this reserve line. We must bear our measure of the work in the same measure as those who go out into the battlefield to conquer nations for the King of Kings. The three dominant facts to consider in the matter are reason, responsibility and reward.

"It is not the man who goes to do the fighting who has to have a reason but the man in the reserve line that must give the reason for why he is there. It is the man who stays at home who must give the reason. The great trouble today is that too much of our religion is of the "safety first" kind. There are those who do have a reason for being among the reserves but there are many who cannot give to God a real reason why he is among those at the home base. God has decreed that we are to stay here for a world-wide purpose and when we fail to do our part, we are failing in our duty to those who are fighting the battle. If the home and church is one opportunity, let us arise to that opportunity."

"Christianity is like a bankless and boundless river that flows through the world bringing blossom and bloom through its refreshing touch upon the nations of the earth. This river is like the wonderful Gulf Stream that sweeps along the shore of our own land and then darts across the Atlantic to the shores of Europe. There is a call, clear as the string, martial notes of the trumpet for every one here to work, not in abstract form, but in concrete form."

#### Church Must Rally To Deficit

"The supreme need is the sending out of the gospel call, the answer to corruption within and assault without. I call to you my brethren to sound out the call from this Synod this year. At present there is a $600,000 deficit and unless the church rallies its forces, recognizing this need, the amount will grow to a million in another year. Failure to meet this demand means the breaking up of the work of years. We must do our part in keeping up the line of supplies.

"Another great need is to stimulate the spirit of volunteers. This appeal is to youth and there should be many who are willing to say, 'Here Am I, Send Me.'"

#### Not Where But Why You Work

"The reward for those who guard the baggage or hold the home base will be the same as that won by those who go to the front. It is not a question as to where you work, it is why you work. If it is the command of God that you are following, your reward will be all that could be wished." These lives of ours will move in their own selfish way and it is up to us to see that they are crowned by the king.

## Final Program Of Synod

Thursday, October 11, 1923—7:30 o'clock P. M.
Rev. William H. Hudnut, D. D. Presiding

Devotional Services.
Oratorio—Gaul's "Holy City"—combined choirs of 3 local Presbyterian churches.
Address—V. Reginald Wheeler, N. Y.
Offering for the Women's Synodical Missionary Society.
Adjournment.

All services rank alike with God, there is no greater or less in the Kingdom, only a question of the will bent to God and the trend of that will should be 'Here Am I, Send Me'"

Dr. Moses Breeze in introducing the speaker said that Dr. Wishart intended to inaugurate within the next two years a campaign for $2,000,000 and that he was the kind of a man who would see that $2,500,000 was raised.

#### Dr. King's Address

Following the address, all adjourned to the main auditorium where Dr George N. Luccock of Wooster presided over a Missions program. After Dr. Moses Breeze had made a special plea for a large collection taken specially for the Homes for the Aged and Children, Dr. Luccock introduced Dr W. R. King, of New York City, as a secretary of the Board of National Missions. Dr. King explained the work the Board is undertaking in an effort to solve the problems of the day in this country.

"When more than half of the population is outside the church we cannot fairly claim this as a Christian nation," said Dr. King, who explained that there are now eight times as many non-church going people as there were when the Board was first organized.

The speaker said "America is not yet adequately evangelized. There are thousands upon thousands without Christ, thousands who are spiritually destitute and illiterate." Dr. King spoke of the great need of extending the work in various sections of the United States including the mountains and hills of the southland, the reclaimed swamp lands of Gulf states and the sweeping forest tracts of the northwest.

The speaker said that there is something "dreadfully wrong with America" and that while one blames it on the war another places the blame elsewhere and that the big problems are the ways people are taking in an attempt to remedy these wrongs.

#### "Advance On Your Knees"

Dr. King said, "Man is still his own greatest problem. The great need is not a reformation or revolution but for a regeneration, a new humanity that is in Christ Jesus". The speaker also mentioned the rural church problem and spoke of how the rural church is supplying the need of more leaders. In closing he said "We must advance on our knees if we are to save America. Let us fall to our knees and look up to secure strength for the task."

#### Pageant Presented

The impressive pageant, "Soldiers of the Cross" was presented by girls of Second church coached by Mrs. Howard Baughman and under the direction of Dr. and Mrs. James A. Verberg of Columbus. Dr. Verberg is director of religious education in the Ohio Synod. The girls taking part were dressed in costumes of different colors while a large decorated cross also occupied the platform.

The cast of characters included:

| | |
|---|---|
| Louise | Helen Quinn |
| Christianity | Lauralena Heinisch |
| Pleasure | Margaret Ginn |
| Beauty | Ethel Leimenstoll |
| Fame | Marjorie Molster |
| Music | Adrienne Wright |
| Power | Jane Pressler |
| Love | Alice Isabel Denton |
| Faith | Catherine Kelso |
| Hope | Virginia Tracy |

When all joined in singing "Just as I Am," Mrs. Baughman presided at the piano and Miss Adrienne Wright played a violin accompaniment. The pageant showed what kind of work could be accomplished in educating young people in religious work.

Following the pageant, Dr. Verberg gave a short illustrated lecture on missions.

#### The Afternoon Session.

The afternoon session was one of interest to every delegate to Synod and to Presbyterians all over the state of Ohio. The program was taken up largely with the reports from various boards and agencies of studies in every portion of the state in all branches of the work.

Dr. Whallon spoke on men's work, giving the report from that branch. According to the Zanesville divine, Ohio leads all other states in the union in this branch of the kingdom's work. The manner in which this work is carried on in Ohio is being taken as a model for all other Synods in the General Assembly.

Dr. George P. Horst, took up the explanation of men's work where he had left off at the conclusion of his noon-day address.

Dr. Horst told of the evangelistic work which is being carried on throughout the United States, and stated that one branch of work which the men's work committee of the church is undertaking is evangelism in the Army and Navy.

Dr. Horst has been invited to hold an evangelistic service on the new battleship Colorado this coming winter, the first service of its kind to be held on a U. S. warship.

At the conclusion of the former local pastor's address, the Synod passed a resolution stating their appreciation of his presence and address.

A resolution was also passed opposing Sunday movies and urging church members to abandon political affiliations in the fight for law enforcement.

Other reports made yesterday afternoon were:

2:15—Committee on Ministerial Relief—Rev. Edwin B. Townsend.
Address on Ministerial Relief—Rev. Francis Morton Fox, D. D.
3:00—Homes for the Aged and for Children—Rev. W. Blake Love.
3:30—The Laymen's Movement—Rev. Moses Breeze, D. D.
4:00—National Missions and Church Erections—Rev. David G. Wylie, D. D.

#### Wooster Trustees Named

The following trustees for Wooster College were elected at the morning session:

Eugene W. Allen, Fostoria; Charles A. Krichbaum, Canton; Sanford E. Fisher, East Liverpool; James W. Morgan, Jackson; L. Albert Woodard, Wooster; Robert R. Woods, Wooster; A. C. Ernst, Cleveland; Hirt E. Babcock, Phelps, N. Y.; Rev. E. L. Douglass, Mrs. Ella Alexander Boole, Brooklyn, N. Y.; Karl F. Overholt, Pittsburgh, and Arthur F. Basler, Cleveland.

## Hughes Says

(Continued From Page One)

scope leads to bad feeling and all sorts of ill effects for the administration. To give one's time means, as Mr. Hughes describes it, "countless intrusions upon serious work."

Mr. Hughes is the type of man who likes to concentrate on his work. He is of the reflective and studious class of statesmen. While he recognizes that the press for instance is an important institution and he gives at least twenty minutes of his time nearly every day to the conference with the correspondents in order to answer their many questions there is not the slightest doubt that he wishes even that task could be spared so that he could work uninterruptedly when he wants to do so. Then there is the feeling that the press by its enterprise discusses in print many delicate situations which might be more easily adjusted by the government itself if the press didn't produce definite impressions on the minds of those with whom the Department of State is in the process of negotiation. Sometimes a situation is completely altered by the necessity of denying or amplifying an innocently intended press report that has produced irritation.

When Secretary Mellon of the Treasury Department took office he is said to have remarked to his friends that a government portfolio wasn't a bit like a private business because nearly half of his time had to be given to members of Congress who were seeking jobs for their friends. Personnel problems that ought to be handled by lesser executives were thrust upon the head of a department by the insistence of members of the Legislative branch of the government, to incur whose ill-will was not wise for the department head who must go before Congress to get needed appropriations or sanction for other acts.

Secretary Hughes has spent a great many years on the Supreme Court of the United States where neither press nor organizations can take up any time of the court. The judges regulate their own time. What Mr. Hughes misses is that freedom which he enjoyed on the bench when he could work all day on a legal opinion if necessary and turn out a satisfactory piece of work without being harrassed by a dozen different demands on his time. The Department of State is an exceptionally busy institution nowadays. It began to develop unprecedented importance with the outbreak of the European war in 1914 and there are literally thousands of questions hanging over from the war period. Besides the formulation of a policy, the Secretary of State must give time in conference with the Bureau and subordinates and also watch the administrative side of the whole organization. To be obliged to receive callers day in and day out, who could just as well write what they have to say is what Mr. Hughes had in mind in his chiding remarks last night, when he referred to the "unceasing requirements of those who have little to do with public business" and by their constant importunities for extra official attention use up the nervous energy which should be devoted to public service.

### Have Remarkable Growth

CLEVELAND.—Building and Loan Associations in Ohio had most remarkable growth in the state's history in the last year, J. W. Tannehill, state superintendent declared in an address here.

### TWO-PURPOSE STAY

In the newer corset models, the corset and brassiere are often in one, with elastic bands replacing the old-fashioned stays.


## Here's a Fine Tonic Laxative, Says Druggist

Every other night for three weeks it's your duty to brew a cup of this great vegetable tea—that is, if you want better blood, clear complexion and sparkling eyes.

**Celery King**

Get a package today. It costs but a trifle, but as a health builder is worth its weight in gold.

Normal bowel action, perfect working stomach and sweet breath follow its use.

The children drink it and enjoy it, and it's the gentlest acting laxative they can take, especially good when they are fretful, cross and feverish. All druggists.—Advertisement.


## 13 Killed

(Continued from Page 1)

escaped with minor injuries.

Verna Shaw, but two years old, was going to school to spend the day with her brothers and sisters.

Little Steve Wanick was seriously injured when trying to save himself. He leaped from the bus, but was caught by the train.

#### Train Behind Time

Officials learned that the train was running late. It rounded a curve 200 yards south of the crossing, witnesses said, running at high speed. The bus driver, it is said, saw the train too late to get the bus clear of the crossing. The driver is in the Ravena hospital, suffering from a possible broken back.

The four boys and one girl who escaped injury, jumped from the bus when they saw the train bearing down upon them. The other children also rushed for the rear of the bus to jump down, but were caught in the crash. Roy Benshoff, one of the boys who jumped, crawled out from under the sixth car of the train, uninjured after the passenger had been brought to a stop. He could not explain how he got under the train.

#### Saw The Tragedy

Margaret Herrick who takes the bus close to the crossing every day, stood on the porch of her home and saw the accident. "I was just ready to step off the porch," she said, "when the train hit the bus. It all happened so quickly I could not describe it. There was a crash and then I saw the bodies of my little playmates thrown through the air. I just closed my eyes then. I could not bear to see any more."

County and school officials are at a loss to explain how the accident happened. The crossing where the crash occurred, has a clear view of the track for sixty rods, it is said.

#### Blames Bus Driver

CLEVELAND, O., October 11.—(By the Associated Press)—Blame for the bus wreck that claimed the lives of eight children and seriously injured three others and one man near Rootstown this morning was placed upon the driver of the bus by F. G. McCaslin, engineer of the Pennsylvania Railroad New York to Cleveland train that crashed into the bus load of children. According to McCaslin's story when his train pulled into Cleveland nearly an hour late this morning, due to the crash, the bus came to a full stop as it reached the crossing and then, despite the frantic shrieks of the locomotive whistle, pulled slowly onto the track.

#### Send Out Inspectors

COLUMBUS, O., October 11.—(By the Associated Press)—The state public utilities commission today was preparing to send two of its inspectors to Rootstown to investigate the school bus accident which cost the lives of eight children and injured three others at the Pennsylvania railroad crossing there this morning.

#### Harvey To Eat Turkey In U. S.

LONDON — Ambassador Harvey plans to leave for good his London post in time to eat Thanksgiving dinner at Peacham, Vermont.


## GETTING UP NIGHTS

**This Is One of Nature's Danger Signals E. E. Mullen Tells Experience**

E. E. Mullen, No. Kenova, Ohio says: "For 10 years I have been troubled with kidneys and bladder. I had to get up 5 or 6 times each night. I had taken many kinds of medicine, but Lithiated Buchu (Keller formula) is the only kind that gave me any relief. My bladder is normal and I have only used the remedy for three weeks. If you want further facts, write me."

Lithiated Buchu (Keller formula) acts on the kidneys and bladder like Epson Salts on the bowels. It cleans them out, relieving the bladder of many abnormal deposits. These tablets cost 2c apiece. The price makes it possible to place in the formula several drugs which are useful for relief. The formula is on the package. It is not likely you have ever taken anything similar. Try a few tablets for backache, scalding, scanty or high-colored urine, and frequent desire at night.

Be sure to get the Keller formula Lithiated Buchu at all drug stores, or write Keller Laboratory, Mechanicsburg, O., or locally at Stahler Drug Co.

Advertisement.



## The First Anniversary Sale

*Is still going on at The New Boston Style Shop. Hundreds of bargains in ladies' and men's ready to wear. Your credit is good.*

New Boston STYLE Shop

*Fall coats, dresses, suits and hats, also men's and boys' suits and overcoats. Our prices are lower because our expenses are less.*

**NEW BOSTON STYLE SHOP**
4006 Gallia Avenue



"No, No, Nora"

Your ear knows that this is a hit when Eddie Cantor sings it and The Columbians fox-trot it across on Columbia Records.

At Columbia Dealers

75c

Columbia New Process Records

Columbia Graphophone Company


## "GOOD-BY, BOYS, I'M THROUGH!"

Thus sings George Harvey (right), bespectacled ambassador to the Court of St. James. Harvey resigned to become effective about Jan. 1. Here he is shown playing croquet at Warwick Castle, England, with Will Hays, czar of the movies. A rumor is circulating around New York that it is not at all unlikely that Hays will resign to take over the chairmanship of the Republican National Committee. This is unconfirmed. It is further understood one of Harvey's reasons for coming back to the United States is to "help direct the coming campaign." All of which makes this little photo of Hays and Harvey rather significant.

## Files Suit Against Brother-in-Law

GREENUP, KY., Oct. 11. — Daisy Jacobs of Wurtland, is suing her brother-in-law, William L. Jacobs, an incompetent, now confined in the feeble minded institute at Frankfort, for the sum of $1,250, which she states is due her for caring for him. Mr. Jacobs owns a tract of land near Wurtland, and Mrs. Jacobs asks that this be sold and the above amount paid. Judge William T. Cole represents the defendant.

## Suit Is Filed At Greenup

GREENUP, Ky., Oct. 11.—William Arthur, former sheriff of Greenup county, better known to his numerous friends as "Mack," has brought suit in the Greenup Circuit Court against his former deputy, J. Harve Elam, to recover the sum of $623.11, amount overpaid Mr. Elam through a mistake in his settlement as sheriff, and likewise for the amount of $865, the amount which Mr. Arthurs alleges is yet due him in the settlement collected on the taxes for the year of 1917. Judge William T. Cole represents the plaintiff and T. E. Nickels the defendant.

## Cases Assigned At Jackson

WELLSTON, O., Oct. 11.—The regular jury docket in the common pleas court has been made out and the court will be in session the second and third weeks in November. The assignment of eight jury cases which will be heard before Judge Benner Jones is as follows:

Monday, November 12.—Dan F. Wilson vs. Jefferson Six.

Monday, November 12—Ohio ex rel Belle George vs. Avery Leach.

Tuesday, November 13.—Peter McCain vs. The Detroit, Toledo & Ironton Railroad Company.

Wednesday, November 14.—Cora B. Jones vs. Detroit, Toledo & Ironton Railroad Company.

Friday, November 16—Ohio ex rel Edna Miller vs. Arthur Watkins.

Monday, November 19—Ohio ex rel Mary Belle Downard vs. Ward Skinner.

Tuesday, November 20.—Ohio ex rel. Oquel Groves vs. Jasper Kriebel.

Wednesday, November 21—James M. Smith vs. Lola Jones, executrix.

Judge Benner Jones has been called to Cleveland to hold court for the next four weeks. Before departing he disposed of the following cases:

William H. Monahan vs. Lola Jones, dismissed at cost of plaintiff on failure to give additional security. This was an action for money claimed against the estate of the late Edwin Jones for services in surveying the proposed iron furnace at Waverly.

Jackson Mutual Water Company vs. City of Jackson, motion of defendants to reply, over-ruled.

In matter of estate of Lorenzo D. Lively, remanded to probate court.

Citizens Bank vs. Brotherton Coal Company, judgment by default for $1122.55.

Helen Ware vs. Henry Ware, defendant ordered to pay plaintiff $100 alimony forthwith and $50 every 3 months.

Arthur L. Rowe vs. Jones Colliery Company. O. J. Welch appointed receiver with bond fixed at $10,000.

#### Here On Business

R. L. McWilliams, of Ironton, is in Portsmouth on business.

## Sues For Divorce

GREENUP, Ky., Oct. 11.—Suit for divorce and alimony has been filed by Mrs. Carrie Jacobs of Wurtland, vs. J. W. Jacobs. Mrs. Jacobs alleges cruelty and is asking for $5000, and $75 a month alimony. They were married in Boonsville, Mo., February 17, 1896 and have two grown sons. Judge William T. Cole for plaintiff.

#### To Try Case Here

GREENUP, KY., Oct. 11.—Attorney William T. Cole will go Friday to Portsmouth on legal business, being associated with Attorneys Miller and Searl of that city in a case that will come up there.


Tanlac Brought Him Health, Declares Hotel Man

"I can cheerfully place my stamp of approval on the Tanlac treatment, for it has brought me health, strength and energy that makes life and work a pleasure," says Sidney Tappan, R. F. D. 3, Berea, Ohio, night clerk at the Ohio Hotel in Cleveland.

"Indigestion, dizziness, headaches, loss of appetite and that tired feeling just don't seem to have any show at all against Tanlac. Since taking it these troubles have all left me and I am feeling fine. I have also gained ten pounds."

Tanlac is for sale by all good druggists. Accept no substitute. Over 37 million bottles sold.

Take Tanlac Vegetable Pills.—Advertisement.


## Briefly Told

A banquet session followed the regular business session of Onawa Council Degree of Pocahontas last night. One application was received and three were favorably balloted upon. Degree work was conferred on Mrs. Ellis Schultz. Close to fifty members were in attendance at the interesting session.

Officer Joseph Bonzo is ill at his home on Twelfth street.

W. J. Bruch of Bluefield, W. Va., is recovering from an operation he underwent in that city for appendicitis. He formerly resided in Portsmouth.

Improvement of the grade from the Kentucky side ferry float to the C & O. depot, South Portsmouth, which will enable motor busses to be put into service connecting Portsmouth with all C. & O. trains, is promised in a letter received by Manager Adam Frick, of the Chamber of Commerce, from the railroad management.

Squires George S. Morgan and J. L. Rickey were in Cincinnati yesterday to appear before the United States Court there in connection with a number of recent liquor cases bound over from their courts. Both returned last night.


## Rheumatic Pains Go Swollen Joints Vanish

**Rheuma—The Only Safe and Quick-Acting Remedy for Rheumatism, Gout and Sciatica. Money Back if it Doesn't Satisfy.**

Thousands of sufferers have freed themselves from the bondage of rheumatism; rid themselves of the torturing pain; reduced the swollen joints; thrown away canes and crutches, and from helpless beings became able to work and be of use to themselves and their families.

They took Rheuma: the modern enemy of rheumatism, lumbago, sciatica, arthritis, gout, and chronic neuralgia.

Don't be sceptical about Rheuma. You will know in a few hours after beginning the treatment that the poisonous uric acid is leaving your system through the natural channels. You will feel better in a day; you will know you are going to be helped in less than a week.

Don't think because Rheuma is so expensive that it won't bring you back to health. There is no guess work about it. That's why Wurster Bros. and good druggists everywhere sell it with guarantee of money back if it does not give quick and blessed relief almost at once.—advertisement.



## CANDY DAY

**Saturday, Oct. 13th**

Just phone us what size box you want and we will do the rest.

Deliveries will be made promptly in the city or we will box and mail to any point.

A special candy day package of Johnston's choice box consisting of 22 kinds, will delight your best girl.

Use Your Telephone

**FALTER'S**
Red Cross Pharmacy

# Miss Dolly Wise

**She is here to answer any and all questions concerning love, marriage, troubles, woes, etiquette, etc. Inquiries should be addressed to Miss Dolly Wise, care The Daily Times, Portsmouth, Ohio.**

Dear Dolly—I wish you would please print in your column the answer to my question. Does one have to pay a license to sell from house to house articles that you make yourself? X. Y. Z.

You don't need a license to sell articles you make yourself.

Dear Miss Wise—There is a question in my mind which requires a wiser head than mine to answer. It is this: Do all the articles lost in this city, hide themselves so completely they are never found? In almost every paper one finds a number of lost ads., but it is very rarely one sees a found. I have been carrying an ad. in the lost column ever since last Friday, morning and evening, asking for the return of a necklace I value very highly, and offering a reward, but no return has come from it. Can you suggest a better way to bring it to the attention of a possible finder? N. A. N.

All articles lost are probably found by people who are careless about returning them to the owner or by people who are just naturally dishonest and never make any effort to find the owner. Personally I don't see how anyone can keep what does not belong to them. I should think their conscience would hurt them until they did find the owner.

Dear Dolly—I am a girl of eleven years and would like to know how to decorate a house when you are going to have a Hallow'een party.

J. L. C.

If you will look in this department in last night's paper you will find several suggestions.

Dear Dolly—I know you don't like to print recipes that people have in their cook books, but I have looked in every cook book that I have and everyone that my friends and neighbors have, trying to find a recipe for Thousand Island Dressing, and I can't find any and am appealing to you for one.

INTERESTED READER.

Here is one: Two tablespoons green peppers, cut fine, two tablespoons pimento, cut fine, one teaspoon onion juice, one hard cooked egg, chopped, one teaspoon Worchestershire sauce, one tablespoon catsup, three tablespoons chilli sauce, three-fourths cup whipped cream, one cup mayonnaise. Mix the first seven ingredients, add a little salt and paprika, blend thoroughly with the mayonnaise and add whipped cream. Serve cold on any salad.

Dear Dolly — I noticed in your column of Friday, October 5th, about the market place looking like a public fodder yard. In the first place, we people pay for having the market place cleaned, and if it isn't done, that's the market cleaner's fault, and any other city would furnish her people a market house, instead of the inconveniences we have—hot sun, rain, etc. In the second place if the farmers and hucksters would lay off the job awhile and let the people live on fine clothes and loungers awhile they would be glad to share equal parts with the odorless goats and get a fresh green meal again. And last, but not least, if some of these fault finders would mind their own business and keep the trash swept from their own door, they wouldn't have time to see everything that's going on in Portsmouth.

A TIMES READER.

# SOCIAL NEWS

The engagement of Miss Mildred Brown, attractive daughter of Mrs. Gertrude Carter-Brown of Park avenue, and Mr. Alfred Deering of Cleveland, was announced at a beautifully arranged bridge party given on Wednesday afternoon at the home of Mrs. Lynn Padan on Hutchins street.

After assembling the guests were given score cards attached to dahlias, and upon these, and the tables and every other available space were seen the questions, "What is it?" "Where is it?" and "When is it" which kept the guests guessing until the refreshment course was served, when the secret of the afternoon was disclosed and the answers to the questions were found cleverly concealed in the bridal cups, announcing the first question: "Miss Mildred Brown and Mr. Alfred Deering"; to the second, "Second Presbyterian Church"; and to the last, "Wednesday, November 21st."

The news came as a pleasant surprise to the many friends of this popular young couple.

For scoring, Miss Brown made highest, receiving an attractive prize, as well as a guest favor. Among the guests were Mrs. Paul Dupuy, Mrs. Roy Jewett, Mrs. Howard Jewett (Dolly Bean), Mrs. Frank Ferguson, Misses Ella Bergman, Elizabeth Gulker, Ilene Oursler, Mildred Waller, Kathleen Hicks, Clara Nunemaker, Alice Gore, Audrey Reeg, Katherine Roth, Minnie Clare, Mildred Brown, Helen Matthews, Helen Keyes, LeMonne Jackson, Karleene Johnson, Doris Moore, Marguerite Metcalf, and Margaret Neudoerfer.

Miss Brown is a charming member of the younger set and has a wide circle of friends with whom she is quite popular. She is also a very clever and graceful solo dancer and has appeared before many Portsmouth audiences during the past few years.

Mr. Deering comes from a prominent Cleveland family and holds a responsible position with the Portsmouth Works, Wheeling Steel Corporation, and during his residence here has made a host of friends.

Local friends received word yesterday of the marriage of Miss Ruth Chandler, eldest daughter of Reverend and Mrs. Charles E. Chandler, of Newark, Ohio, and Mr. Ernest Sebring, a prominent young business man of Chicago, which took place on September 29th in Chicago. The bride, who will be remembered as a very charming singer, left Portsmouth about five weeks ago for a visit with friends in Chicago, wher she formerly attended a music college. Rev. Chandler was pastor of Bigelow church until a few weeks ago, when he accepted a charge at Newark, Ohio.

Lester A. Brady of 1606 Eleventh street is in Columbus attending the Knight Templars' Conclave.

Mr. and Mrs. Henry Atlas of Kinney's Lane announce the engagement of their daughter, Ruth Gene, to Rabbi Louis Bustock of Baltimore, Maryland.

Group No. 8 of Trinity Ladies' Aid met Wednesday afternoon at the home of Mrs. L. A. Zucker of Grant street. Plans were made for the bazaar that is to be given in connection with the annual turkey dinner. A Hallowe'en party will be given Tuesday evening, October 30, for the pleasure of the members of the group and their families. A quilting party is planned for next Tuesday afternoon, Oct. 16, at the home of Mrs. Ray Searles. All the ladies come with thimbles, needles and scissors. The next regular meeting will be Nov. 14, with Mrs. W. G. Corwin, Robinson avenue. At the close of the business session a musical program was given by Mrs. Finney. Delicious refreshments were served by Mrs. Zucker, assisted by her daughters, Mildred and Dorothy, and Mrs. Doerr.

The entertainment which was to have been given in the High School Auditorium this evening by the children of Holy Redeemer school, in honor of the home-coming of Rev. J. E. McGuirk, who is returning from a two months' stay in Europe, has been postponed until next Tuesday evening, on account of Father McGuirk not arriving home on scheduled time. All those holding tickets to the entertainment are asked to note the change, and save them until next Tuesday night, October 16th.

Mrs. Minnie Tyree of 1401 High street and Mrs. Mary Lauman of Bear Creek, West Side, will leave Friday on a visit to Columbus, Akron, Canton, Pittsburgh and Butler, Pa. At Butler they will be the guests of Mrs. Lauman's sister, Mrs. James Dodds. After returning to Pittsburgh they will enjoy a boat trip from there to Portsmouth.


## "Gee-Whiz! How it Hurts—The Pain in My Foot!"

"Sometimes it is in my arm. Merciful Heaven, how my back hurts in the morning!" It's all due to an overabundance of that poison called uric acid. The kidneys are not able to get rid of it. Such conditions you can readily overcome, and prolong life by taking the advice of Dr. Pierce, which is "keep the kidneys in good order." "Avoid too much meat, alcohol or tea. Drink plenty of pure water, preferably hot water, before meals, and drive the uric acid out of the system by taking Anuric." This can be obtained at almost any drug store.

Send a bottle of water to the chemist at Dr. Pierce's Invalids' Hotel, Buffalo, N. Y., and you will receive free medical advice as to whether the kidneys are affected. When your kidneys get sluggish and clog, you suffer from backache, sick-headache, dizzy spells, or twinges and pains of lumbago, rheumatism or gout; or sleep is disturbed two or three times a night, take heed, before too late. Get Anuric (anti-uric-acid), for it will put new life into your kidneys and your entire system. Ask your nearest druggist for it or send Dr. Pierce ten cents for trial package.


## TIMES SERVICE PATTERN

4423

A CHARMING GOWN

4423. Here is a pretty model draped at the centre front in Egyptian style. The dress slips over the head. This model is good for crepe, satin, or crepe de chine. Handkerchief linen, embroidered voile and batiste also, could be used.

The Pattern is cut in 3 sizes: 16, 18 and 20 years. A 16 year size requires 4 1-4 yards of 36 inch material. The width at the foot is 1 7-8 yard.

Pattern mailed to any address on receipt of 10c in silver or stamps and 2c extra for postage.

Send 12c in silver or stamps for our UP-TO-DATE FALL AND WINTER 1923-1924 BOOK OF FASHIONS.

4423

Size .....

Name .....

Street and No. .....

City ..... State .....

4535 KNICKERS 4221 4248

4535. Girls' Dress.

Cut in 4 sizes: 8, 10, 12 and 14 years. A 12 year size requires 4 yards of 32 inch material. Price 10 cents.

3956-4221. Girls' Blouse and Knickers.

Blouse 3956 cut in 7 sizes: 4, 6, 8, 10, 12, 14 and 16 years. Knickers 4221 cut in 5 sizes: 8, 10, 12, 14 and 16 years. To make the costume for a 14 year size will require 5 yards of 32 inch material. TWO separate patterns, 10c FOR EACH pattern.

4248. Boys' Coat.

Cut in 4 sizes: 4, 6, 8 and 10 years. A 6 year size requires 2 1-8 yards of 54 inch material. Price 10 cents.


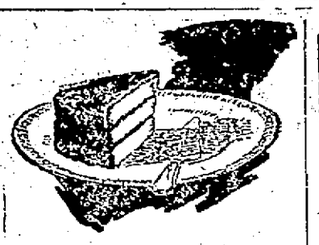

LIGHT CAKE of delicate texture—rich chocolate icing—just right—what more could you want?

Bake it BEST with DAVIS BAKING POWDER


Mr. Joseph Horchow will leave Sunday for New York, where he will attend the wedding of an intimate friend.

Tomorrow evening, at eight o'clock, Judge Florence E. Allen of the Ohio Supreme court will deliver a free lecture in the High School Auditorium, to which the general public is cordially invited to attend. The lecture will be given under the auspices of the Woman's City Club, one of the livest organizations in Portsmouth, and it is hoped that the people of this city and vicinity will appreciate the efforts of this progressive club in bringing Judge Allen to Portsmouth, by turning out to hear her. Preceding the lecture little Harriet Elizabeth Gilmore and Arthur DeVoss, boy soprano, will sing solos. These two singers were awarded prizes at the Eisteddfod recently held in Jackson, and those who attend will be furnished an additional treat by hearing them sing.

The following girls from Portsmouth are this year attending The Columbus School for Girls, Columbus, Ohio: Persis Bannon, daughter of Mr. and Mrs. James W. Bannon, Bannon Place, is enrolled in the Class of 1925; Helen Taylor, daughter of Mr. John F. Taylor, 2021 Waller Street, in the Class of 1927; and Ruth York, daughter of Mr. and Mrs. R. D. York, 1618 Fifth street, in the Class of 1926.

Mr. and Mrs. Clyde Smith of Galena Pike entertained last evening with a six o'clock chicken dinner in honor of her little niece, Virginia Odell and Mrs. Smith's sister, Miss Lemmis Beckman, whose birthdays were celebrated yesterday.

Those present were Mr. and Mrs. Luther Odell and daughter, Virginia, Miss Lemmis Beckman, Mr. Albert Beckman and the host and hostess, Mr. and Mrs. Clyde Smith and daughters Alma and Ruth. Mrs. Smith's sister and niece were each presented with a beautiful birthday cake. All departed at a late hour wishing them both many more happy birthdays.

Miss Goldie Hall, of Second Street, entertained Wednesday evening with a dancing party. Later a refreshment course was served to Misses Irene Fletcher, Marie Baker, Katherine Grandison, Relda Cunningham, Marian Gove, Mary Jane Toomey, Betty Louise Wilkins, Helen Harrison, Harrison, Harriett Louise Hall, Goldie Hall; Messrs. David Toomey, LeRoy Arnold, Rupert Portis, Thomas Abrams, William Hitchcock, Edward Young, Kramer Brafford, and Leroy Eastman.

Friends of Miss Madrith Purdy will be interested to learn of her marriage to Mr. Sam M. McCleary of Akron, on Tuesday afternoon in the home of her sister, Mrs. R. E. Martin, 525 Sixth Street. The Rev. William H. Gleiser of the First Presbyterian Church officiated in the presence of the immediate family. The young couple left for Akron Wednesday morning to make their future home.

Mrs. E. L. Rachford of Kinney's Lane, Mrs. G. M. Long of McConnell Avenue, Mr. and Mrs. Paul Haley of Sciotoville, have returned from a visit with relatives at Georgetown, where they attended the Fair. Georgetown, the county seat of Brown County, is not far from Cincinnati, and with good roads leading from many other points, was afforded a vast attendance at the Fair, which is generally considered one of the best Fairs in the state. It was also the home of the late President Grant, and the old home of his father, which is still in a good state of preservation.

The King's Daughters and Sons of Trinity M. E. Church will hold a meeting tomorrow evening at the home of Mr. and Mrs. Bruce Ishmael, 1205 Seventeenth Street. The hostesses will include Mrs. Homer White, Mrs. Charles Warner, Mrs. Wesley Bennett, Misses Ada Rice, Margaret Becker and Martha Huffman.

Mr. E. H. Greene and sons Texas and Veno, of St. Paul, Ky., were visitors in Portsmouth Monday, having come to consult Dr. Hunt, concerning Veno's broken arm, sustained recently when he cranked a machine.

## ADVENTURES OF THE TWINS

by Olive Roberts Barton

### WHAT IS A PIG?

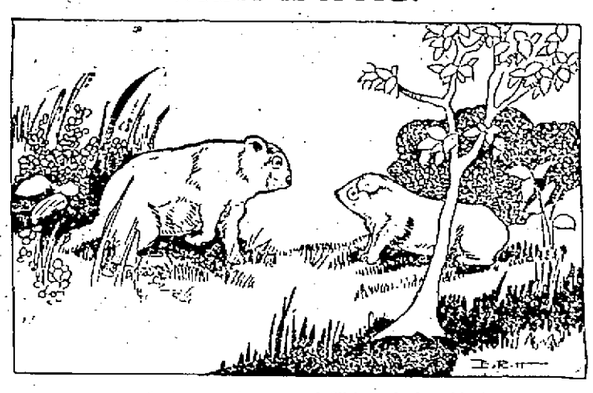

Why do they call you a pig?" he asked suddenly.

GEORGIE GUINEA PIG met Grubby Ground Hog one day in Squealy-Moo Land, right near the corn-shock where Mister Dodger lived. The Twins and the fairyman heard every word they said.

Georgie said, "Say, Grubby, why do they call you a hog? You don't look like one at all. You have long hair and a nice nose that isn't anything like a snout, and fine whiskers, and a nice brush of a tail that has neither a twist nor a curl."

"I don't know," answered Grubby soberly. "I never did know. Why do they call you a pig?" he asked suddenly.

"That's a mystery, too," said Georgie Guinea Pig, shaking his head. "I never knew either. It's most peculiar!"

"It certainly is!" agreed Grubby. "Your tail doesn't curl, because you haven't any. And you have soft fur like a rabbit's. And your eyes are entirely different and everything."

"Let's ask the pigs if they know?" suggested Georgie.

"That's a good idea," said Grubby. "Come along."

So the two friends started off.

Mister Dodger and Nancy and Nick tippy-toed after them, not so much to spy as to find out for themselves what the answer really was. They had always wanted to know, too.

"What's that?" exclaimed Piggy Wig Pig when Georgie and Grubby had put their question. "Why is one of you called a pig and one a hog? Why, I don't know, to tell the truth. But perhaps my friends know."

So he called Saucy Snout Pig and Twisty Tail Pig and they talked it over.

"Each one of us will ask you a question," said Piggy Wig Pig after a bit, "and see if you can answer. My question is: Do you like to wallow in a mud puddle like other pigs do?"

"No!" shouted Georgie and Grubby together so quickly that Piggy Wig Pig almost fell over.

"Now it's my turn," said Saucy Snout Pig, looking very learned. "Do either of you squeal when you get stuck under a gate?"

"No," answered both of them together again. "We never squeal at all!"

"Now it's my turn," declared Twisty Tail Pig with a good-natured grin, and pushing the others aside. "Are you both hungry all the time, and could you EAT and EAT and EAT and EAT?"

"Yes!" shouted Georgie Guinea Pig and Grubby Ground Hog loudly. "We eat all the time when we can find anything."

"Then that's the reason," said Twisty Tail grandly. "I knew I'd find out."

"Well I never!" exclaimed Mister Dodger.

"Neither did we!" laughed the Twins. "That's one more thing we've learned in Squealy-Moo Land."

(To Be Continued).

(Copyright, 1923, NEA Service, Inc.)

Mrs. Mary Newman of Blue Creek, has returned from a three weeks' visit with her sons, Jasper Newman, of McConnell Avenue; William Newman, of High Street, and John M. Newman, of Grandview Avenue.

The members of the Justamere Club will be entertained Friday, October 19, with Mrs. R. B. Cunningham as hostess at her home on Hutchins St.

Mr. P. S. Easter, postmaster at Buena Vista, spent Wednesday in Portsmouth on business and visiting with relatives.

Mrs. J. H. Ross of Columbus, is here for a visit with her daughter, Miss Betty Ross, supervisor at Schirman Hospital.

Mr. and Mrs. Thomas Wills and children Helen and Donald, and Mrs. Wills' mother, Mrs. Joseph Martin of Tenth Street, motored to Columbus for a few days' stay with Mr. and Mrs. William Bickel (Mae Martin) and family, recently.

Mr. and Mrs. Henry Ferguson and brother Russell, of Quincy, Ky., were recent guests of Mr. and Mrs. Henry Ryan of Winter's Run, Buena Vista Pike.

The ladies of the Pond Run M. E. Church will entertain with a social Saturday evening, October 13 at the church. Sandwiches, pie and coffee will be served. A cordial invitation is extended to all.

The executive committee appointed at a recent meeting of the Parent-Teachers' Association of the Garfield School will meet this evening at the home of Mrs. W. S. Haney, 1021 Clay street. The new officers of this Association are:

President—Mrs. W. S. Haney.

Vice-President—Mrs. B. J. Billups.

Secretary—Mrs. R. C. Levi.

Treasurer—Mrs. Carl Pollard.

The above officers with the following members constitute the executive committee:

Mrs. C. A. Rowe, Mrs. B. F. Stewart, Miss Laura Long and Miss Fontella Warman.

The home of Mr. and Mrs. Elza Cook, of Dry Run, West Side, was the scene of a merry gathering Wednesday evening when his children an a number of relatives and friend sgathered at the Cook home with well filled baskets honoring Mr. Cook's fifty-thir birthday anniversary. A feature of the celebration was a sumptuous dinner served at six o'clock, after which music was enjoyed by the following:

Mr. and Mrs. Russell Brown and children, Mr. and Mrs. Roy Cook and children, Mr. and Mrs. Harry Johnson, Mr. and Mrs. Frank Cook, Mr. and Mrs. Spence Gowdy, Mr. and Mrs. Frank Briggs, Mr. and Mrs. Lowell Lantz, Mr. and Mrs. Louis Briggs and children, Mr. and Mrs. Wilbur Briggs, Misses Ruth and Leona Cook and Dorcas Briggs and George Briggs, Milburn Williams and Elza Cook.

## Sallie Ann Says

The weekly Monterey Hats arrived this morning at the Fashion. This week's combination is one that is essentially chic and smart—henna combined with gold or silven metallic cloths or the darker brocades.

The beauty of the hats has been enhanced with the ever popular monkey fur; with rich metallic ribbons; with self fashioned ribbons and trimmings that are unusual; with particularly beautiful and distinctive pin ornaments; and the very newest of new trims—the brush ornament.

The tailored girl will find the hat for her choice is the smart poke with its alternated folds of metallic cloth and velvet. The girl who likes fussy clothes will be pleased with the off-the-face hat with high front and no back. The brim of brocade cloth with strips of velvet is particularly effective. For the "striking" girl there is the very new helmet poke of metallic cloth with its large velvet puff across the side at a most unusual angle. The small off-the-face hat with velvet and brocade brim, unusual six section swirl crown and charming velvet puff at its side, is sure to attract the tall slender type.

So you see there is one for every taste and every face. And they are only $5.98.

More Friday.

Sallie Ann of The Fashion

The following item from Monday's "Herald", Circleville, Ohio, will be read with interest by local persons, friends of the principals. Miss Thelma Rickey of Second Street, was one of the party of attendants:

"The marriage of Miss Miriam Smith, of Williamsport, daughter of Mr. and Mrs. John W. Smith, to Mr. James Kendall Bryan, of Parkersburg, West Virginia, was solemnized Saturday evening at 7:30 o'clock at the Williamsport Methodist Church. The ceremony was performed by Dr. Hoffman, of Ohio Wesleyan, assisted by Rev. Cross, of Williamsport.

"The church was very beautifully decorated with gladioli and southern smilax, and before the bridal procession, Mrs. W. B. Johnson sang "To A Water Lily," and "To a Wild Rose", and Mrs. John Dunlap sang, "Oh, Promise Me," accompanied by Miss Helen Betts at the piano, and Miss Alice Spence, of Parkersburg, on the harp.

"The bride's little sister, Virginia, acted as ring bearer, and Alice Tipton as flower girl. The matron of honor Mrs. I. H. MacKinnon, of this city, the maid of honor, Miss Emma Lou Carpenter, of Cleveland, and the six bridesmaids—Misses Faye Black, of Cincinnati, Thelma Rickey, of Portsmouth, Virginia Warner, of Newark, Flora Booth, of London, Helen Bennett, of this city, and Mrs. Wallace McCoy, of Springfield, were attired in chiffon dresses which ranged from a very deep shade of lavender to a pale orchid.

"The bride was a perfect picture of youth and beauty in her wedding gown of white crepe romaine, made with a bodice of crystal and pearl beaded design. Her tulle veil, with a flared arrangement on one side, was held in place by corset of pearls and orange blossoms. She carried a shower bouquet of bride's roses and swansonia, arranged with lilies of the valley, while her attendants carried bouquets of crysanthemums.

"Immediately after the ceremony, a reception was held at the home of the bride's parents, after which the couple left for an extended honeymoon through the south. They will be at home in Parkersburg, W. Va.

"Both the bride and groom are graduates of Ohio Wesleyan, and both were very prominent in student activities, he being president of student council, and she president of woman's student council, and secretary of her class. Mr. Bryan is a member of Phi Delta Theta fraternity."

Mrs. R. A. Sparks, of Sinton Street, will leave soon to spend the winter with relatives at Newport News, Va.

Mrs. William M. Bierley of Eleventh street and Mrs. Lucy Cook of New Boston have returned from a visit with Mrs. Robert Fisher of Anderson, Ind.


## "Suffered Rheumatic Torture for Years"

### Now Restored to Perfect Health

**Read What J. C. Jones, of Winchester, Ky., Has To Say About ALLENRHU, the Sure Conqueror of Rheumatism.**

"For years I was a sufferer from the torture of rheumatism. My limbs (feet and hands) would swell to almost double their normal size. I suffered intense pain day and night so that I could hardly eat or sleep. I had very little hope of ever recovering from this most dreadful and painful disease. A friend of mine seeing how despondent I was over my hopeless condition advised me to try ALLENRHU. I went immediately to the George Drug Company in Winchester and got a bottle of the internal treatment and a bottle of the Liniment to use externally. For the sake of other sufferers I wish to say that the results were simply marvelous. After beginning the combined treatment the swelling began to reduce and the pain left me entirely. I continued the treatment until I had taken only two bottles which effected a complete cure. Today I positively feel better than ever before in my life. I feel that I am very fortunate in finding a remedy that has relieved me of the distress and the almost unbearable pains from which I suffered. For the past five weeks I have been working 12 hours a day and haven't even a symptom of rheumatism or ache or pain." Signed, James C. Jones.

ALLENRHU has been tried and tested for years, and really marvelous results have been accomplished even in the most severe cases where the sufferings and agony was intense and piteous and where the patient was helpless. You are sure to get it at Fisher and Streich Pharmacy. Advertisement.


Miss Hannah Reider, who was awarded a prize for singing a soprano solo at the Eisteddfod recently held in Jackson, will sing at the meeting of the New Century Club tomorrow afternoon.

The members of the Neighborhood Card Club enjoyed dinner at the Wilson House at Jasper Wednesday, followed by a few hours of bridge. Those who composed the party were Mrs. James A. Hager, Mrs. Samuel Horchow, Mrs. R. L. Gilbert, Mrs. J. S. Thomas, Mrs. Hattie Russell, Mrs. Frank Dudutt, Mrs. Grace L. Goodwin, and Miss Josephine Kinney.

Rev. F. Frye, minister of the Buena Vista M. E. Circuit, will begin his service with his membership at the Pond Run M. E. Church, on Sunday October 14, at 10:30 a. m.


This week's new Victor Records are now on sale at—

**Red Seal**

Song of the Viking Guest (Rimsky-Korsakow)
Song of the Flea (Goethe-Moussorgsky)
Feodor Chaliapin
Victor 12-inch Double Faced Red Seal Record No. 6416

Since First I Met Thee (Watson-Rubinstein)
Gay Butterfly (Hawley)
Mabel Garrison
Victor 10-inch Double Faced Red Seal Record No. 941

Etude A Minor (Chopin)
Impromptu (Chopin)
Alfred Cortot
Victor 12-inch Double Faced Red Seal Record No. 6417

**Vocal—Instrumental**

If I Knew You Then as I Know You Now Charles Hart
I Wish I Had Someone To Cry Over Me Lewis James
Victor 10-inch Record No. 19134

I've Got the Yes! We Have No Banana Blues
Jubilee Blues
Belle Baker with The Virginians
Victor 10-inch Record No. 19135

The Hunting Scene
Mill in the Forest
Arthur Pryor's Band
Victor 10-inch Record No. 19118

Foolish Child—Fox Trot
That Old Gang of Mine —Fox Trot
Benson Orchestra of Chicago
Victor 10-inch Record No. 19136

The Frivolous Girl—Tango
Love-Longing—Tango
International Novelty Orchestra
Victor 10-inch Record No. 19137

Mean, Mean Mamma —Fox Trot
Benson Orchestra of Chicago
Oh Sister, Aint That Hot —Fox Trot
Charles Dornberger and His Orch.
Victor 10-inch Record No. 19138

The Kay Graham Co. Music Shop 819 Gallia Street


## JACK DAW'S ADVENTURES — IN THE O LDEN CASTLE

BY ELTON

"Are you sure these won't hurt the cook if any of them hit him?" asked Jack. "Oh, no," replied Jingo. "They are too soft." And then Clatter Legs suggested that he do the throwing as his aim was best. And soon the metal man had stuck a potato on each of the four corners of the cook's square hat.

By this time the cook decided to make a break for better shelter, and he jumped up and ran out of sight across the court yard. Jack and Jingo and Clatter Legs and the Gingerbread Man were still laughing when a rattling of the tea kettle top on the stove attracted them

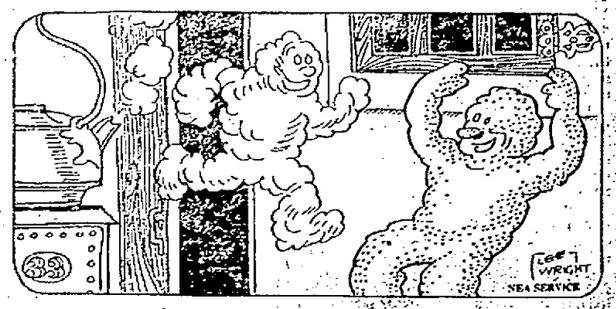

As the four turned to see what the matter was the top toppled off and a funny white man hopped out and floated down toward the floor. "It's Mister Steam," shouted Gingerbread. "Yes," replied Steam, "and I'm here just long enough to shout hello." (Continued.)

# FREE! INNER TUBE FREE!

During the month of October only we will give, absolutely free, a heavy RED tube with every NORWALK tire sold.

LOOK at these prices and remember they include a HEAVY RED TUBE WITH EVERY TIRE.

| | |
|---|---|
| 30x3 1-2 Cord.... $11.45 | 32x4 1-2 Cord... $26.25 |
| 30x3 1-2 SS Cord. $12.40 | 33x4 1-2 Cord.... $27.00 |
| 32x 4 Cord..... $19.95 | 34x4 1-2 Cord.... $27.75 |
| 33x4 Cord..... $21.25 | 35x5 Cord..... $32.60 |

If your present tires are showing wear and have practically outlived their usefulness, why take a chance? Remember, an old tire is liable to blow out any time and whether they do or not you never feel secure you will get back home without experiencing tire trouble. Why not come around and have us replace your old tires with new ones? Then you are safe and secure against trouble

--AND AT THE SAVING OF MANY GOOD DOLLARS.

## Our Reputation Is Back Of Everything We Sell

# 344 TIRE COMPANY

F. H. HOLBROOK 1551 Gallia Street R. E. SHEETS


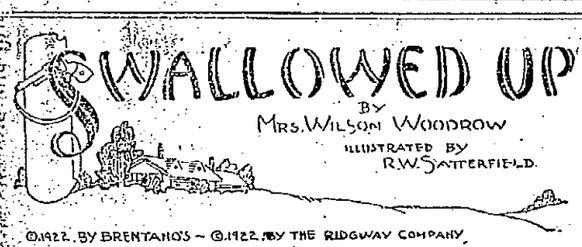


©1922, BY BRENTANO'S ~ ©1922, BY THE RIDGWAY COMPANY

BEGIN HERE TODAY

Loring Ranger offers a reward of one hundred thousand dollars for the safe return of his missing daughter, Hope. His two friends, Eustice Higby, attorney, and Juarez Charlie, adventurer, assist Ranger in his search.

Hope's abductors command the girl's father to leave a hundred thousand dollars' worth of bonds at a specified place. This is done according to instructions.

Dr. Bristow conducts a private sanitarium and Dr. George Kelsey is detained there against his will because he knows of criminal dealings of Bristow. Kelsey makes friends with an inmate who tells him she is the missing Hope Ranger. She is registered as sister to a nurse named Copley.

Kelsey and Hope plan to escape in Bristow's auto.

NOW GO ON WITH THE STORY

A man stationed there whirled about thinking the car was running wild, and scrambled for safety. He was just in time. Through the hedge they smashed; then, with a bump and a lunge, leaped the trench which had been dug for the wall's new foundation, and with a deft swirl of the wheel swung into the road beyond.

There had been no sound behind them. Their sudden action, the daring of it, seemed to paralyze the two spectators. Then there came a loud, angry scream. Kelsey, glancing back, saw Anita Copley flying down the veranda steps, calling for the chauffeur, and Bloomington gorders as she ran.

CHAPTER XV

CHARLIE plodded along the oil-soaked highway, following those elusive tire-tracks. The June afternoon which in his leafy tree-top had seemed a foretaste of heaven, on there on the rocky road was — Well, it was hot.

Charlie swore himself finally to a road. There, leading up to the gasoline reservoir and pump in front of the place were four tire tracks, three smooth and one corrugated, which he had lost for the last half mile in the cross-hatchings of traffic.

As he pushed his motorcycle in at the door of the garage, the first thing he saw was the flivver shoved back against the wall. No possibility of a mistake, with those tell-tale tires, and the license-plate, No. 2,155,633, staring him in the face.

As Charlie explained the difficulty with his motorcycle, he took quick stock of the man from the dented derby hat on his head to the soles of his spattered shoes.

So far his sole response to Charlie's story of hard luck—certain details modified—had been an indifferent grunt.

To Charlie impassivity was always a challenge. Wooden stares and bottled-up silences were spurs to his ingenuity.

So as his tongue wagged on the recital of his adventures, he was thinking. The one infallible appeal to an automobile man was the chance to make a sale and pocket a comfortable commission.

Charlie had already represented himself as a canvasser taking orders for "put-it-together-yourself" furniture; and he now deftly turned to an account of his fictitious tribulations in this calling.

"What I need," he said, "is half a dozen or so different lines of household necessities. I'd be sure to catch 'em somewhere along the line.

"But the trouble with that," he pulled at his lip, "is, that I'd have to carry such a raft of samples. I've been wondering if it wouldn't pay me to chuck the old motor-cycle, and buy me a nice little car that I could load up with my stuff."

The gleam of venal interest he had anticipated brightened the garage keeper's dull eye, and for the first time he ambent to articulate speech.

"Sure looks like good business to me," he agreed. "An' 'twouldn't cost you no more to run a car than it does your motorcycle."

"Except for the first expense," said Charlie. "No; I don't suppose it would. And I wouldn't want a great, big, high-powered car, you understand." His eye fell as if by chance on the flivver. "Now there's a little trick that would suit me first rate. Doesn't happen to be for sale?"

"Shouldn't wonder," the garage man led the way to it and threw back the hood for inspection.

"You know the party that owns it, then?" Charlie could hardly keep the thrill of eagerness out of his voice.

"Oh, yes; best of friends. Whatever I say he'll stand for."

"Wonder if I'm acquainted with him? I know quite a number of people around here."

"Well, you might call it bein' 'quainted," with heavy jocularity. "seein' that you're talkin' to him right now. I'm the owner of this bus, Captain."

"Course she ain't her prettiest," apologetically. "She's just in off the road; and, with this ile oil over everything, she's kind of spattered up. Couple strangers come in here with a big tourin' car that they said wasn't hitin' right, and asked me if I could let 'em have a machine to go over White Plains way, while their'n was bein' fixed. So I rented 'em the little boat. But, shucks, they might as well have used their own; there wasn't nothing' wrong with it that I could see, 'cept a loose bolt or two."

Charlie recognized with a sense of utter frustration that it was useless to probe further. All he could get was a description of the two men so vague that it would fit a million others, and a lack of any identifying detail for the car.

"Wait, now," the garage-keeper was saying, "till I turn over the engine for you, and then you can see for yourself that I ain't misstated nothin' to you. Come here, Sam, and crank her up for me."

But as Sam shambled around to the front of the flivver, and Charlie and the proprietor leaned over to watch the test, they were interrupted by a hail from the doorway. A party of people in a touring car had just driven up, and were giving signals of distress. The garage man relapsed into his professional phlegm.

"Hold on a minute," he said. "I gotta see what these pests want. Then I'll be back."

Charlie leaned back against the wheel of the flivver, and while he waited rolled a cigaret. He gave a little gesture of impotence, and scattered the tobacco he was rolling to the floor.

With a muttered imprecation at his awkwardness, he reached for his sack; and as he did so, saw the garage man complete his examination of the car at the door, and shake his head at the owner.

"This here is a job that's going to take a couple of hours," he announced; "and you can't go on in the shape you're in, gears all pulled loose. You folks 'll just have to pile out and stick around, till I get it fixed up."

There were protests, exclamations, remonstrances; but the garage man was firm, and in the end the party, four women and two men besides the driver, with American good humor under trying circumstances, got out of the car and the proprietor and Sam rolled it into the shop.

Regarding this as a good opportunity to get away, Charlie called to the garage keeper that he would be back presently and started for the door. Without looking at the group of stranded motorists, he pushed his motor-cycle past them, when he was stopped by a high-pitched voice, calling:

"Oh, how 'y-y' do!"

He looked up to see a pretty girl in futuristically vivid sport things moving toward him.

For a moment he was puzzled, and then he remembered her as the strayed Princess of the smart little millinery shop where he and Ranger had bought the hat.

THINKING THE CAR FAS RUNNING WILD, HE SCRAMBLED FOR SAFETY.

"Juliet!" he exclaimed, sweeping off his hat. "To think that you remebered me after all these years."

"How could I forget the man who ordered that—that lid" Laughter struggled with statuesque repose and won. "Oh, you men! You're a scream when it comes to millinery. Too bad," her charming mouth drawn down, her eyes full of mocking commiseration, "that your lady friend didn't like that hat."

At her words, a splinter of lightning went through Charlie and shivered along his spine. In the black, boggy depths of his slough of despond there flashed a ray of hope.

CHAPTER XVI

IN a twinkling of an eye the humble canvasser of "put-it-together-yourself" furnture became without change of costume or stage properties the sophisticated, world-worn man of affairs.

"She didn't like the hat?" he repeated, lifting his shoulders and eyebrows at the same time. "Capricious women."

The Princess laughed, but looked at him doubtfully.

"You're such a kidder," she said, "I don't quite make you."

"Fancy meeting you here," a flattering touch of sentiment in his smile; "partners in hard luck, one might say, both victims of a break-down. Bless the break-down," with light fervor. "When I had mine I was hurrying back to a board-meeting from my friend Loring Ranger's place over yoander."

She gave the start he expected. That name was too familiar to readers of newspapers to escape notice.

"You mean the father of Hope Ranger?" She showed all the blueness of her widened eyes.

"Yes; poor Lorry!" He was not acting now.

"Oh!" With an inflation of her best great-lady manner, she turned to her friends. "I want all you folks to meet Mr—"

"Juarez," Charlie suavely helped her out.

"Surely! Mr. Juarez shake hands with Mr. and Mrs. Greenburg," motioning to the driver of the car and his wife. "M. Juarez. Miss Schupp. Miss McCarthy, Mr. Dave Greenburg, and Mr. Leffler," she ran through the circle. "Mr. Juarez is just back from a visit to the father of Hope Ranger."

Mr. and Mrs. Greenburg, Mrs. Dave Greenburg, Miss Schupp, Miss McCarthy and Mr. Leffler immediately became animated interrogation points.

Charlie answered guardedly, with the air of one who could tell a great deal but whose lips were for the moment sealed.

(Continued in Our Next Issue)


## Pile Sufferers

Can You Answer These Questions?

Do you know why ointments do not give you quick and lasting relief?

Why cutting and operations fail?

Do you know the cause of piles is internal?

That there is stagnation of blood in the lower bowel?

Do you know that there is a harmless internal tablet remedy discovered by Dr. Leonhardt and known as HEM-ROID, now sold by Warster Bros., and druggists generally, that is guaranteed?

HEM-ROID banishes piles by removing the internal cause, by freeing blood circulation in the lower bowel. This simple home treatment has an almost unbelievable record for sure, safe and lasting relief to thousands of pile sick sufferers, and saves needless pain and expense of an operation. There is no reason why it should not do the same for you. —advertisement.



## Thousands Have High Blood Pressure And Don't Know It

Symptoms are Dizzy Spells, Shortness of Breath and Sleeplessness

A very successful remedy for high blood pressure is known to pharmacists as NORMA, and during the past year the demand for it has increased tremendously.

A Buffalo physician devoted his talents to a close study of this altogether too common condition and the result is a prescription now sold under the name of NORMA that is for high blood pressure only.

When high blood pressure is lowered, it is generally conceded by competent authorities that ailments caused by it, such as nervousness, pains in the head, restlessness, hot flashes and dizzy spells will cease to occur.

NORMA reduces high blood pressure and when that abnormal condition is overcome, freedom from the ailments mentioned above quickly follow.

Fisher and Streich dispense NORMA —so do reliable druggists everywhere.—advertisement.



MOTHERS—

Why allow "snuffles" and stuffy, wheezy breathing to torment your Babies when quick relief follows the use of

CHAMBERLAIN'S COUGH REMEDY

No Narcotics



*Home-made Remedy Stops Coughs Quickly*

The best cough medicine you ever used. A family supply easily and quickly made. Saves about $2.

You might be surprised to know that the best thing you can use for a severe cough, is a remedy which is easily prepared at home in just a few moments. It's cheap, but for prompt results it beats anything else you ever tried. Usually stops the ordinary cough or chest cold in 24 hours. Tastes pleasant, too—children like it—and it is pure and good.

Pour 2½ ounces of Pinex in a pint bottle; then fill it up with plain granulated sugar syrup. Or use clarified molasses, honey, or corn syrup, instead of sugar syrup, if desired. Thus you make a full pint—a family supply—but costing no more than a small bottle of ready-made cough syrup.

And as a cough medicine, there is really nothing better to be had at any price. It goes right to the spot and gives quick, lasting relief. It promptly heals the inflamed membranes that line the throat and air passages, stops the annoying throat tickle, loosens the phlegm, and soon your cough stops entirely. Splendid for bronchitis, croup, hoarseness and bronchial asthma.

Pinex is a highly concentrated compound of Norway pine extract, famous for healing the membranes.

To avoid disappointment ask your druggist for "2½ ounces of Pinex" with directions and don't accept anything else. Guaranteed to give absolute satisfaction or money refunded. The Pinex Co., Ft. Wayne, Ind.


## They're Off!

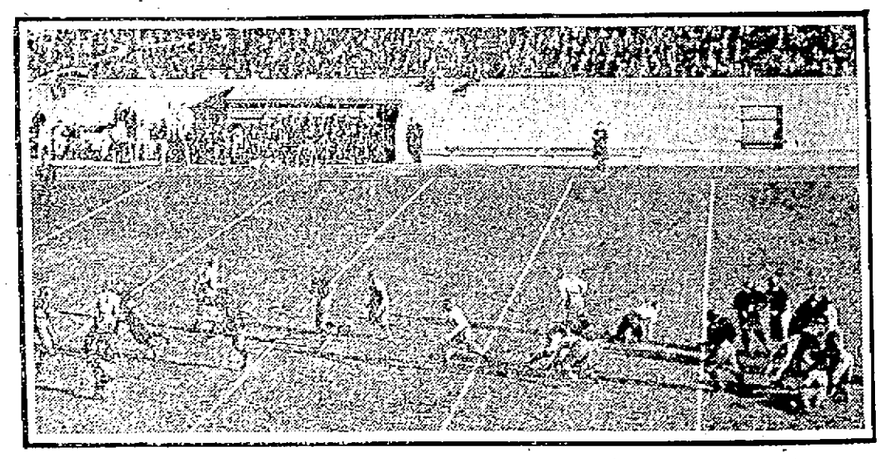

Not the horses, though. Merely the "big-league" football teams. Photo shows Harvard in its opening game against Rhode Island. Harvard won 35 to 0 before 12,000 fans in the Cambridge stadium. Paefman of Harvard is shown intercepting a forward pass.

## Denby To Undergo Operation On Leg; Hurt Playing Ball

NEW YORK, Oct. 11 — Secretary of the Navy Edwin Denby will undergo an operation on his right leg tomorrow morning, he announced tonight after his arrival here from Lakehurst, N. J., where he officiated at the re-christening of the ZR-1, which was made the U. S. S. Shenandoah.

Several days ago, "while playing baseball with some children" as the Secretary put it, he severed the achilles tendon of his right leg. The injury became exceedingly painful today, and after making a flight in the Shenandoah with Mrs. Denby and several relatives and friends, Mr. Denby came to New York for the operation for which he had arranged.

—o—

## Medicine Bottles Missing In "Poison" Mystery Is Report

WHITE PLAINS, N. Y., Oct. 11 —(By the A. P.)—The grand jury investigation into the death of Mrs. Gertrude Gorman Webb at the Westchester-Biltmore Country Club two weeks ago was adjourned today until next Monday, after three more witnesses had been heard.

The witnesses were Dr. Davenport West of the Roosevelt Hospital in New York, who attended Mrs. Webb during part of her illness and who was alleged to have said he found no trace of her having been poisoned; and Mr. and Mrs. William T. Hunter of Devon, Pa., whose son would benefit under one of the three wills left by the society woman.

Charles Webb, the husband, and several friends of Mrs. Webb's, are scheduled to be called next week.

It was reported this afternoon that disappearance of medicine bottles from the sick room was occupying the attention of county officials.

BANKS CLOSE FRIDAY

Columbus Day is next Friday, Oct. 12. This being a legal holiday the Banks of Portsmouth will be closed all day.—advertisement. T-S-2t


## GET READY FOR THAT COLD SNAP!

BY BUYINIG YOUR BED CLOTHES NOW

Bed Comforts in all pure white cotton filled and good coverings, full size and weight from $3.15 up.

Cotton Blankets in good size and weight, from $2.50 up.

Fancy Plaid Blankets, assorted colors, in all cotton fine soft finish, from $3.40 up to $7 per pair.

All Wool Blankets in assorted plaids, full size and guaranteed all pure wool at $9.50 per pair.

All Wool Blankets, warranted pure wool, both warp and filling, in extra size, 70x82 inches at $13.50 per pair.

Feather Pillows in plain and fancy art tickings from 98c a pair up.

A. BRUNNER & SONS

909-911 Gallia Street

# STOP INDIGESTION WITH THIS VEGETABLE TONIC!

At last, a quick way to stop indigestion without injuring the most sensitive stomach. Dr. H. S. Thacher, the celebrated stomach specialist, has perfected a purely vegetable tonic that is delicious to take, well suited to the weak, delicate stomach, and has produced amazing relief throughout this section in cases that had failed to yield to ordinary treatments.

The next time your tongue is coated, gas on your stomach bloats you, your heart palpitates and you have that lazy, depressed feeling after meals, just take a delicious tablespoonful of Dr. Thacher's Liver and Blood Syrup. Notice the quick difference in the way you feel. Keep this up a few days and it will not only stop indigestion, but will increase your appetite, tone the liver and bowels, clear up your complexion and send healthier blood coursing through your veins. It is an excellent hot-weather tonic to revive that delightful feeling of strength, energy and pep.

Dr. Thatcher's costs only a trifle and is sold with the understanding that your money will be promptly returned unless you get complete satisfaction and relief.

Dr. Thatcher's agent in Portsmouth at Flood & Blake and The Service Drug Company and at the leading druggists in every town. Advertisement.


## FIRE-PREVENTION TALK NO. 4

Let us suppose a powerful foreign power should without provocation seize one of our ships, kill its crew and confiscate its cargo! Such an act would naturally result in an immediate declaration of war and a nation aroused to fury would demand vengeance. That may never happen, yet every day our perpetual enemy—fire—kills enough people to man a tramp steamer and destroys property valued at $1,500,000.

These losses are mounting so rapidly that immediate steps should be taken to lower them. Last year the national fire loss was $521,860,000 and figures for the first six months of this year indicate the loss will be considerably larger in 1923.

The Chamber of Commerce of the United States has prepared some simple rules to reduce fire hazards. Here they are:

"All electrical wiring should be installed by competent electricians and should be inspected and approved before used. Care should be taken in handling electrical heating devices.

"All gas lights or open flames should be kept away from woodwork or other combustible material. Care should be taken that curtains or other draperies can not blow into these flames. An electric flashlight should be used when looking for a gas leak.

"Matches should be handled carefully and properly disposed of when extinguished. They should be kept in a metal container inaccessible to children.

"Gasoline, benzine and kerosene should not be used to start fires in stoves and furnaces or to hasten slow fires. If these liquids are ever used for cleaning, the work should be done out of doors.

"Chimneys and flues should be inspected, cleaned and repaired before winter. Hot ashes should be placed in metal cans and should be dumped in places free from combustible material."


## All Fat People Should Know This

Fat people owe a debt of gratitude to the author of the now famous Marmola Prescription, and are still more indebted for the reduction of this harmless, effective obesity remedy to tablet form. Marmola Prescription Tablets can be obtained at all drug stores the world over at the reasonable price of one dollar for a case, or you can secure them direct on receipt of price from the Marmola Co., 4612 Woodward Ave., Detroit, Mich. This now leaves no excuse for dieting, violent exercise, or disgusting greases and salves, for the reduction of the overfat body to normal.—advertisement.


### Doing Nicely

G. H. Disterdick of Green township, who has been suffering with blood poisoning as the result of infection in a small pimple on his knuckle, is getting along nicely after three weeks' treatment. Mr. Disterdick picked the pimple open and for a while it did not bother him but later when infection started, the hand and forearm swelled to twice their normal size. He came to Portsmouth every day to have the hand dressed.


## A REPEATOR

There was a man in our town
And he was wondrous lazy;
He edged his way in politics,
The people thought him crazy.
He was elected and served his term,
He liked the job so well
He comes back for re-election
But the voters sent him down to defeat.

You thought I was going to make a rhyme with well and I could have said sell and this is to remind you that I am selling a lot of those new black and brown calf oxfords and shoes at seven-fifty and eight. Also a big lot at six and nine and every pair right up to the time the polls close.

845 Gallia Near Gay

**FRANK J. BAKER**

The Sleepless Shoeman

School Shoes Of Course



Reserve and Undivided Profits $87,500.00

Assets July 1, 1923 $1,846,495.81

65 LOOK AHEAD!

WHERE will you be at 65? This is a question you must face—you can't dodge it.

By laying away something each week with this institution, you can grow old with comfort. Money placed with us is absolutely safe and draws generous dividends. Begin to provide for old age NOW.

We have always added 6% Dividends Twice Each Year

**The Portsmouth American Building and Loan Association Co.**

31 Years of Conscientious Service

OFFICERS AND DIRECTORS

George J. Schmidt, President — Albert Graf, Vice Pres.
George Sommer, Vice Pres. — Herman Huels
Harry W. Miller, Attorney — Charles J. Hauck
J. Arthur Bode
Ben. G. Harris

JOHN W. BERNDT, Secretary

Office Masonic Temple



Ask Your Dealer For

**Peerless Pasteurized Milk**

In Bottles Only
BOTTLED BY

**The Ice Cream & Bottling Co.**


# Asphalt Paving In Micklethwait Addition Held Up By Injunction

The merry controversy over the recent awarding of contracts by the city, providing for the paving of certain streets with sheet asphalt reached Common Pleas court yesterday when Joseph T. Micklethwait, as a taxpayer, filed an injunction suit against the City of Portsmouth, W. E. Cook, as Service Director, and The Andrews Asphalt Paving company of Hamilton, Ohio, seeking to prevent the entering into the contracts awarded for the improvement of Twenty-fifth and Twenty-seventh streets, from Grandview avenue to Shawnee Road, and of Shawnee Road, from Twenty-seventh street, to the intersection of Cole's Boulevard, with asphalt material.

Plaintiff in his petition filed through Attorneys Miller and Searl alleged that the bids of the Andrews company on which the contracts were awarded, are unlawful because they were conditioned upon a certain amount of construction work being awarded.

In the absence of Judge Thomas, Probate Judge N. B. Gilliland granted a temporary injunction until the case can be heard on its merits.

The petition, filed by Attorneys Miller and Searl, follows:

Plaintiff says that he is a tax payer in the City of Portsmouth, Ohio, a municipal corporation of this State and brings this action on behalf of said city.

The defendant, William E. Cook, is the duly qualified and acting service director of the city of Portsmouth, Ohio, the defendant. The Andrews Asphalt Paving Company is a corporation whose office and principal place of business is Hamilton, Ohio.

That on the 10th day of October, 1923, the plaintiff as such tax payer duly requested the city solicitor of said city, in writing, to bring this action but that the said solicitor has refused so to do.

That on the 16th day of May, 1923, a resolution was passed by the council of the city of Portsmouth, Ohio, for the improvement, among others, of the following streets, to-wit: Twenty-fifth street from Grandview Avenue to Shawnee Road, Twenty-seventh street from Grandview to Shawnee Road, Shawnee Road from Twenty-fifth Street to Twenty-seventh Street and Shawnee Road from center line of Twenty-Seventh street northerly to a connection with Cole's Boulevard, all of said streets being public thoroughfares in the city of Portsmouth, Ohio.

That after due advertisement, in pursuance to law, numerous bids were filed with the Board of Control of said City by various bidders on printed forms, provided for said purpose, for the improvement of said streets. That the said bids were then duly opened and canvassed, after which a public hearing was had by the Board of Control of the city of Portsmouth, Ohio, at which hearing it was disclosed that the defendant, The Andrews Asphalt Paving Company, one of the bidders for said improvement, had submitted a conditional bid, which said bid was not in accordance with the advertisement for bids for the improvement of the aforesaid streets, in that said bid was upon the express condition that the defendant, The Andrews Asphalt Paving Company would not accept a contract or do any part of the work bid upon, unless it was awarded at least 15,000 square yards of asphalt street paving.

Plaintiff says that not withstanding the said unlawful bid of the said defendant, The Andrews Asphalt Paving Company, the Board of Control of the City of Portsmouth, Ohio, gave consideration to said conditional bid, accepted said bid and awarded the contract for the improvement of the aforesaid streets to the said defendants, The Andrews Asphalt Paving Company, and at the same time rejected all other bids for the improvement of said streets, one of which was lower than the bid of the said defendant, The Andrews Asphalt Paving Company.

The plaintiff says that the bid of Asphalt Paving Company, was not a bid or an offer in response and in conformity to advertisement made by said city for bids for the improvement of the aforesaid streets, but that said bid of the said defendant, The Andrews Asphalt Paving Company, was made upon a condition not contained by said defendant in a material manner, with the intent to secure a benefit to itself not open to other bidders, and to get and to obtain an undue advantage of the said City of Portsmouth, Ohio, that defendant, The Andrews Asphalt Paving Company's bid was not the lowest and best bid for the improvement of at least one of the streets, not withstanding the conditional terms of said defendant's unlawful bid, and that said alteration and condition in said bid of defendant, The Andrews Asphalt Paving Company, wholly destroyed the principal of competitive bidding, and that by reason thereof the City of Portsmouth, Ohio, was deprived of the right and benefit to secure bids based upon a competitive proposal responsive to the advertisement for the improvement of the aforesaid streets.

Plaintiff further says that he has no adequate remedy at law, and unless the said William E. Cook, as director of public service is restrained that the said William E. Cook as such director will enter into a contract on behalf of the city of Portsmouth, Ohio, with the said defendant, The Andrews Asphalt Paving Company, for the improvement of the aforesaid streets, the result of which will be that the said defendants, City of Portsmouth, Ohio, and The Andrews Asphalt Paving Company will enter into contracts for the improvement of the aforesaid streets in total disregard of law to the irreparable injury and damage to the plaintiff and to said City and the citizens and tax payers thereof.

Wherefore plaintiff prays that the defendants, The City of Portsmouth, Ohio; William E. Cook, as director of public service of the City of Portsmouth, Ohio and The Andrews Asphalt Paving Company be temporarily enjoined from entering into contracts with The Andrews Asphalt Paving Company for the improvement of Twenty-fifth street from Grandview Avenue to Shawnee Road, Twenty-seventh street from Grandview Avenue to Shawnee Road, Shawnee Road from Twenty-fifth street to Twenty-seventh street and Shawnee Road from center line of Twenty-seventh street northerly to a connection with Cole's Boulevard in the city of Portsmouth, Ohio, and upon final hearing thereof that said defendants be perpetually enjoined from entering into said contracts aforesaid and for such other relief as is just and equitable.

### LEGAL NOTICE

Charles Gordley, whose place of residence is unknown, will take notice that on the 16th day of July, 1923, his wife, Cathrine Gordley filed her petition in the Court of Common Pleas of Scioto County, Ohio, being cause No. 17951, in said Court, praying for divorce from him on the grounds of gross neglect of duty and extreme cruelty. Said cause will be for hearing on or after the 8th day of November, 1923.

CATHRINE GORDLEY, Plaintiff
B. F. Kimble, Attorney

September 20-6 Thurs.

### Notice to Non-Resident Defendant

Clara Pigman, Plaintiff
vs.
Ernest Pigman, Defendant.

Ernest Pigman, whose whereabouts is unknown, will take notice that on the 29th day of August, 1923, Clara Pigman filed her Petition against Ernest Pigman, in the Common Pleas Court for Scioto County, State of Ohio, being case Number 1803 praying for Alimony and a complete Divorce from Ernest Pigman, Defendant, on the grounds of gross neglect of duty and extreme cruelty, and the said cause will be for hearing on the 25th day of October, 1923.

CAMPBELL & HIGGINS,
Attorneys for Plaintiff.

Advertisement—Sept. 6-6 Thurs.

### NOTICE TO CONTRACTORS

Sealed Proposals will be received at the office of the County Auditor in the City of Portsmouth, Ohio, until 12:00 o'clock, Noon Friday October 19th, 1923, for the performing of the labor and furnishing the material necessary for the following improvements, to-wit:

Construction of bridge over Bear Run, in Vernon Township, near the Superior Cement Pumping Station.

Construction of bridge over Pond Creek Union Township, near the O'Brien farm.

Construction of Box Culvert, Stone or Concrete, on the McDermott road near Youngs residence.

In accordance with plans and specifications now on file at the office of the County Surveyor of Scioto County, Ohio.

Contracts based upon the sealed proposals will be made with the persons who offer to perform the labor and furnish the materials necessary at the lowest price and give good and sufficient bond for the faithful performance of their contracts in accordance with plans and specifications herein referred to, which plans and specifications are to be made a part of the contracts.

All proposals must be accompanied by cash, certified check or bidders bond in the sum of Two Hundred Dollars ($200.-00) as evidence of good faith on the part o fthe bidder, that if proposal be accepted, proper contract, secured to the satisfaction of said Board of County Commissioners will be entered into within five days from the notice of such award; cash, certified check or bond to inure to the benefit of Scioto County, in the event of bidder failing so to do.

All proposals must be sealed, endorsed "Proposal for Construction of bridge or culvert," as the case may be, and addressed to: Roy H. Coburn, Clerk, Board of County Commissioners, Portsmouth, O.

The said Board reserve the right to reject any or all proposals submitted.

By order of the Board of County Commissioners,

ROY H. COBURN,
County Auditor and Clerk of Board.

Portsmouth, Ohio, Oct. 3rd, 1923.

—advertisement oct. 4-2thurs.


# FRIDAY-ECONOMY DAY AT P. D. G. CO.

## Winter Coats

### Exceptional Values

New Indeed and warm and serviceable are these coats of Velour, Overplaids, Plaid, Backs, Suedine, Camelshair, Bilivia, Mormandie, etc, gorgeously fur trimmed and plain tailored or sport styles. Swagger styles as well as the tied sides draped effects, long flowing circular dress modes.

$14.95 — $20.00 Values

$30.00 Values — $24.95

## CHILDREN'S WINTER COATS

Heavy winter coats for girls in all the favored wool fabrics. Prettily trimmed in furs and plain materials. Varied assortment of colors and combinations. Every coat worth $1.50 to $2.50 more than the low price which we have placed on these.

**$3.98 and $6.95**

A complete showing of girls' wool dresses in Serge, Velvet, Checks and Wool plaids. All are neatly trimmed in contrasting colors, and they are priced exceedingly low

**$2.98 and $4.98**

## Shoes at Lowest Prices!

Men's genuine Elk Shoes with solid leather soles and heels, worth $3.50. Our price $2.24

Ladies' high shoes, pumps and oxfords, calf, kid and satin, values up to $4 at only $2.94

## Underselling In Yard Goods Always

**19c Towelling** — Fine quality red border Toweling, per yard ..... 10c

**$2.00 Silks** — Crepe de Chine or Silk Messaline, 36 to 40 inches wide, per yard ..... $1.44

**24c Outing** — Heavy, light or dark colored Outing Flannel. Special at ..... 15c

**"Lancaster" Gingham** — Fine quality "Lancaster" or "Victor" Ginghams, 20c value. Out price ..... 13½c

**39c Serge** — Good quality school serge in variety colors, per yard .. 24c

**$3.00 Charmeuse** — Good quality in all the favored shades, per yard $1.98

**24c Cambric** — This quality Cambric comes in a wide variety of colors 15c

**24c Dress Gingham** — Checked, plaid and striped Dress Gingham, per yard 15c

**$1.25 Wool Serge** — Yard wide Dress Serge in new fall colors ..... 79c

**$3.50 Crepe DeChine** — A new brocaded crepe that is very popular for fall at ..... $2.49

## Silk and Wool Dresses

### New Arrivals Every Day

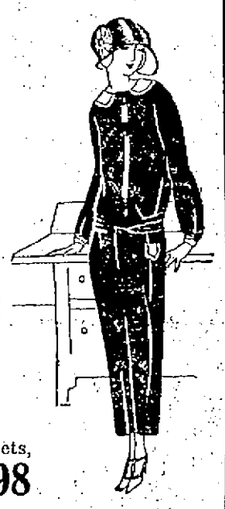

Charming and individual are these Greatly Underpriced Crepe, Charmeuse, Serge, Velvet, Serge and Tricotine Dresses and the styles will prove a surprise to you for such low priced dresses. $7.98

### To $18 Dresses

Poiret Twill, tricotine, serge Crepe DeChine, Canton Crepe and Satin are the popular materials from which these pretty new dresses are styled. The favored colors for fall are well represented. Tiered, tucked, ruffled and draped effects neatly trimed. $12.98

Children's 4 piece heavy Angora "comfy" sets, cap, gloves, pants and sweater, $7.50 value ..... $4.98

**Infants' Knit Caps** ..... 79c

Infants' 3 piece comfy sets, cap, pants, sweater ..... $2.98

Infants' chinchilla and corduroy coats. Priced ... $2.98

**JUVENILE SUITS**

Corduroy and cassimere, Norfolk, middy styles, blue, grey and heather mixtures .. $2.98

**CHIC NEW FALL HATS**

Duvetyne, Velvets, Crepes, Felts and Sport combinations in all new and favored fall shades, smart close fitting as well as broad and drooping dress hats for miss or matron

$2.98 and $4.98

## Men!

Join the Crowds of Eager Buyers That Are Taking Advantage of Big Savings

# 1 and 2--Pants Suits Overcoats And Topcoats

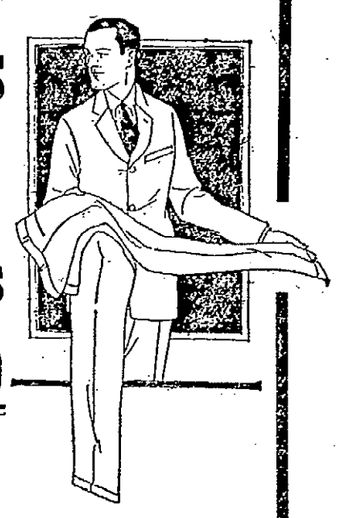

We personally urge every man who can possibly use a new suit, overcoat or topcoat either for immediate wear or in the near future, to take advantage of this sensational offer—the outstanding, supreme value-giving feature of our clothing department.

$16.50

THE OVERCOATS — In all the newest models, patterns and colorings. Swagger Box Coats and Raglans. Fashioned from genuine English Fabrics as well as the finer Domestic cloths.

THE TOPCOATS—Popular new Overplaids as well as all the new plain colorings and mixtures. Snappy new Box Coats and the more conservative effects. All are hand tailored and sik trimmed.

THE SUITS—One or two Pants Suits in the newest Fall styles. Fine Worsteds, Cheviots and Cassimeres in pencil stripes, checks and mixtures in new colorings. All sizes—$29.50.

## Friday Bargains

**$1.50 FLANNEL GOWNS** — Ladies' heavy flannelette gowns. Our price ..... 94c

**$6.50 CHAPPIE COATS** — Ladies' Chappie Coats of heavy brushed wool, coat styles. Our price only ..... $4.85

**$1.75 MIDDY BLOUSES** — Women's and children's flannel middy Blouses. Special ..... $1.29

**$2.50 COMFORTERS** — Good size floral comforts in variety colors ..... $1.98

**$1.25 SILK HOSE** — Ladies' clocked side pure silk hose. Special ..... 89c

**$1.25 UNION SUITS** — Ladies' heavy ribbed Union Suits, any style ..... 98c

**CHILD'S UNIONS** — Children's heavy ribbed Winter Unions priced ..... 59c and up

**69c SPORT HOSE** — Ladies' fine quality Sport Ribbed Hose, special, per pair ..... 49c

## House Furnishings

**$2.00 SAD IRON SET** — Set of 3 irons, handle and stand at only ..... $1.69

**$1.98 BABY SWINGS** — Wood baby Swings reduced for Friday to only ..... $1.39

**"BALL" BRAND FRUIT JARS** — Pints, dozen..... 65c; quarts, dozen..... 75c

**15c CURTAIN RODS** — Good heavy brass Curtain Rods. Special at only ..... 10c

**$2.50 Blankets** — Large size grey blankets with pink or blue borders Special at ..... $1.85

GO WHERE THE CROWDS GO.

**PORTSMOUTH DRY GOODS CO.** 603 CHILLICOTHE ST.

BEST VALUES AT ALL TIMES

**$1.25 Sweaters** — Men's and boys' slipover and coat style Sweaters at 98c

# STOP INDIGESTION WITH THIS VEGETABLE TONIC!

At last, a quick way to stop indigestion without injuring the most sensitive stomach. Dr. H. S. Thacher, the celebrated stomach specialist, has perfected a purely vegetable tonic that is delicious to take, well suited to the weak, delicate stomach, and has produced amazing relief throughout this section in cases that had failed to yield to ordinary treatments.

The next time your tongue is coated, gas on your stomach bloats you, your heart palpitates and you have that lazy, depressed feeling after meals, just take a delicious tablespoonful of Dr. Thacher's Liver and Blood Syrup. Notice the quick difference in the way you feel. Keep this up a few days and it will not only stop indigestion, but will increase your appetite, tone the liver and bowels, clear up your complexion and send healthier blood coursing through your veins. It is an excellent hot-weather tonic to revive that delightful feeling of strength, energy and pep.

Dr. Thatcher's costs only a trifle and is sold with the understanding that your money will be promptly returned unless you get complete satisfaction and relief.

Dr. Thatcher's agent in Portsmouth at Flood & Blake and The Service Drug Company and at the leading druggists in every town. Advertisement.


## FIRE-PREVENTION TALK NO. 4

Let us suppose a powerful foreign power should without provocation seize one of our ships, kill its crew and confiscate its cargo! Such an act would naturally result in an immediate declaration of war and a nation aroused to fury would demand vengeance. That may never happen, yet every day our perpetual enemy—fire—kills enough people to man a tramp steamer and destroys property valued at $1,500,000.

These losses are mounting so rapidly that immediate steps should be taken to lower them. Last year the national fire loss was $521,860,000 and figures for the first six months of this year indicate the loss will be considerably larger in 1923.

The Chamber of Commerce of the United States has prepared some simple rules to reduce fire hazards. Here they are:

"All electrical wiring should be installed by competent electricians and should be inspected and approved before used. Care should be taken in handling electrical heating devices.

"All gas lights or open flames should be kept away from woodwork or other combustible material. Care should be taken that curtains or other draperies can not blow into these flames. An electric flashlight should be used when looking for a gas leak.

"Matches should be handled carefully and properly disposed of when extinguished. They should be kept in a metal container inaccessible to children.

"Gasoline, benzine and kerosene should not be used to start fires in stoves and furnaces or to hasten slow fires. If these liquids are ever used for cleaning, the work should be done out of doors.

"Chimneys and flues should be inspected, cleaned and repaired before winter. Hot ashes should be placed in metal cans and should be dumped in places free from combustible material."


## All Fat People Should Know This

Fat people owe a debt of gratitude to the author of the now famous Marmola Prescription, and are still more indebted for the reduction of this harmless, effective obesity remedy to tablet form. Marmola Prescription Tablets can be obtained at all drug stores the world over at the reasonable price of one dollar for a case, or you can secure them direct on receipt of price from the Marmola Co., 4052 Woodward Ave., Detroit, Mich. This now leaves no excuse for dieting, violent exercise, or disgusting greases and salves, for the reduction of the overfat body to normal.—advertisement.


### Doing Nicely

G. H. Disterdick of Green township, who has been suffering with blood poisoning as the result of infection in a small pimple on his knuckle, is getting along nicely after three weeks' treatment. Mr. Disterdick picked the pimple open and for a while it did not bother him but later when infection started, the hand and forearm swelled to twice their normal size. He came to Portsmouth every day to have the hand dressed.


## A REPEATOR

There was a man in our town
And he was wondrous lazy;
He edged his way in politics,
The people thought him crazy.
He was elected and served his term,
He liked the job so well
He comes back for re-election
But the voters sent him down to defeat.

You thought I was going to make a rhyme with well and I could have said sell and this is to remind you that I am selling a lot of those new black and brown calf oxfords and shoes at seven-fifty and eight. Also a big lot at six and nine and every pair right up to the time the polls close.

845 Gallia Near Gay **FRANK J. BAKER** School Shoes Of Course

The Sleepless Shoeman



Reserve and Undivided Profits $87,500.00

Assets July 1, 1923 $1,846,495.81

WHERE will you be at 65? This is a question you must face—you can't dodge it.

By laying away something each week with this institution, you can grow old with comfort. Money placed with us is absolutely safe and draws generous dividends. Begin to provide for old age NOW.

We have always added 6% Dividends Twice Each Year

**The Portsmouth American Building and Loan Association Co.**

31 Years of Conscientious Service

OFFICERS AND DIRECTORS

George J. Schmidt, President — Albert Graf, Vice Pres.
George Sommer, Vice Pres. — Herman Huels
Harry W. Miller, Attorney — Charles J. Hauck
J. Arthur Bode
Ben. G. Harris

JOHN W. BERNDT, Secretary

Office Masonic Temple



Ask Your Dealer For

**Peerless Pasteurized Milk**

In Bottles Only

BOTTLED BY

**The Ice Cream & Bottling Co.**


# Asphalt Paving In Micklethwait Addition Held Up By Injunction

The merry controversy over the recent awarding of contracts by the city, providing for the paving of certain streets with sheet asphalt reached Common Pleas court yesterday when Joseph T. Micklethwait, as a taxpayer, filed an injunction suit against the City of Portsmouth, W. E. Cook, as Service Director, and The Andrews Asphalt Paving company of Hamilton, Ohio, seeking to prevent the entering into the contracts awarded for the improvement of Twenty-fifth and Twenty-seventh streets, from Grandview avenue to Shawnee Road, and of Shawnee Road, from Twenty-seventh street, to the intersection of Cole's Boulevard, with asphalt material.

Plaintiff in his petition filed through Attorneys Miller and Searl alleged that the bids of the Andrews company on which the contracts were awarded, are unlawful because they were conditioned upon a certain amount of construction work being awarded.

In the absence of Judge Thomas, Probate Judge N. B. Gilliland granted a temporary injunction until the case can be heard on its merits.

The petition, filed by Attorneys Miller and Searl, follows:

Plaintiff says that he is a tax payer in the City of Portsmouth, Ohio, a municipal corporation of this State and brings this action on behalf of said city.

The defendant, William E. Cook, is the duly qualified and acting service director of the city of Portsmouth, Ohio, the defendant. The Andrews Asphalt Paving Company is a corporation whose office and principal place of business is Hamilton, Ohio.

That on the 10th day of October, 1923, the plaintiff as such tax payer duly requested the city solicitor of said city, in writing, to bring this action but that the said solicitor has refused so to do.

That on the 16th day of May, 1923, a resolution was passed by the council of the city of Portsmouth, Ohio, for the improvement, among others, of the following streets, to-wit: Twenty-fifth street from Grandview Avenue to Shawnee Road, Twenty-seventh street from Grandview to Shawnee Road, Shawnee Road from Twenty-fifth Street to Twenty-seventh Street and Shawnee Road from center line of Twenty-Seventh street northerly to a connection with Cole's Boulevard, all of said streets being public thoroughfares in the city of Portsmouth, Ohio.

That, after due advertisement, in pursuance to law, numerous bids were filed with the Board of Control of said City by various bidders on printed forms, provided for said purpose, for the improvement of said streets. That the said bids were then duly opened and canvassed, after which a public hearing was had by the Board of Control of the city of Portsmouth, Ohio, at which hearing it was disclosed that the defendant, The Andrews Asphalt Paving Company, one of the bidders for said improvement, had submitted a conditional bid, which said bid was not in accordance with the advertisement for bids for the improvement of the aforesaid streets, in that said bid was upon the express condition that the defendant, The Andrews Asphalt Paving Company would not accept a contract or do any part of the work bid upon, unless it was awarded at least 15,000 square yards of asphalt street paving.

Plaintiff says that not withstanding the said unlawful bid of the said defendant, The Andrews Asphalt Paving Company, the Board of Control of the City of Portsmouth, Ohio, gave consideration to said conditional bid, accepted said bid and awarded the contract for the improvement of the aforesaid streets to the said defendants, The Andrews Asphalt Paving Company, and at the same time rejected all other bids for the improvement of said streets, one of which was lower than the bid of the said defendant, The Andrews Asphalt Paving Company.

The plaintiff says that the bid of Asphalt Paving Company, was not a bid or an offer in response and in conformity to advertisement made by said city for bids for the improvement of the aforesaid streets, but that said bid of the said defendant, The Andrews Asphalt Paving Company, was made upon a condition not contained in said advertisement and altered by said defendant in a material manner, with the intent to secure a benefit to itself not open to other bidders, and to get and to obtain an undue advantage of the said City of Portsmouth, Ohio, that defendant, The Andrews Asphalt Paving Company's bid was not the lowest and best bid for the improvement of at least one of the streets, not withstanding the conditional terms of said defendant's unlawful bid, and that said alteration and condition in said bid of defendant, The Andrews Asphalt Paving Company, wholly destroyed the principal of competitive bidding, and that by reason thereof the City of Portsmouth, Ohio, was deprived of the right and benefit to secure bids based upon a competitive proposal responsive to the advertisement for the improvement of the aforesaid streets.

Plaintiff further says that he has no adequate remedy at law, and unless the said William E. Cook, as director of public service is restrained that the said William E. Cook as such director will enter into a contract on behalf of the city of Portsmouth, Ohio, with the said defendant, The Andrews Asphalt Paving Company, for the improvement of the aforesaid streets, the result of which will be that the said defendants, City of Portsmouth, Ohio, and The Andrews Asphalt Paving Company will enter into contracts for the improvement of the aforesaid streets in total disregard of law to the irreparable injury and damage to the plaintiff and to said City and the citizens and tax payers thereof.

Wherefore plaintiff prays that the defendants, The City of Portsmouth, Ohio; William E. Cook, as director of public service of the City of Portsmouth, Ohio and The Andrews Asphalt Paving Company be temporarily enjoined from entering into contracts with The Andrews Asphalt Paving Company for the improvement of Twenty-fifth street from Grandview Avenue to Shawnee Road, Twenty-seventh street from Grandview Avenue to Shawnee Road. Shawnee Road from Twenty-fifth street to Twenty-seventh street and Shawnee Road from center line of Twenty-seventh street northerly to a connection with Cole's Boulevard in the city of Portsmouth, Ohio, and upon final hearing thereof that said defendants be perpetually enjoined from entering into said contracts aforesaid and for such other relief as is just and equitable.

### LEGAL NOTICE

Charles Gordley, whose place of residence is unknown, will take notice that on the 16th day of July, 1923, his wife, Cathrine Gordley filed her petition in the Court of Common Pleas of Scioto County, Ohio, being cause No. 17951, in said Court, praying for divorce from him on the grounds of gross neglect of duty and extreme cruelty. Said cause will be for hearing on or after the 8th day of November, 1923.

CATHRINE GORDLEY, Plaintiff
B. F. Kimble, Attorney
September 20-6 Thurs.

### Notice to Non-Resident Defendant

Clara Pigman, Plaintiff
vs.
Ernest Pigman, Defendant.

Ernest Pigman, whose whereabouts is unknown, will take notice that on the 20th day of August, 1923, Clara Pigman filed her Petition against Ernest Pigman, in the Common Pleas Court for Scioto County, State of Ohio, being case Number 1803 praying for Alimony and a complete Divorce from Ernest Pigman, Defendant, on the grounds of gross neglect of duty and extreme cruelty, and the said cause will be for hearing on the 25th day of October, 1923.

CAMPBELL & HIGGINS,
Attorneys for Plaintiff.
Advertisement—Sept. 6-6 Thurs.

### NOTICE TO CONTRACTORS

Sealed Proposals will be received at the office of the County Auditor in the City of Portsmouth, Ohio, until 12:00 o'clock, Noon Friday October 19th, 1923, for the performing of the labor and furnishing the material necessary for the following improvements, to-wit:

Construction of bridge over Bear Run, in Vernon Township, near the Superior Cement Pumping Station.

Construction of bridge over Pond Creek Union Township, near the O'Brien farm.

Construction of Box Culvert, Stone or Concrete, on the McDermott road near Youngs residence.

In accordance with plans and specifications now on file at the office of the County Surveyor of Scioto County, Ohio.

Contracts based upon the sealed proposals will be made with the persons who offer to perform the labor and furnish the materials necessary at the lowest price and give good and sufficient bond for the faithful performance of their contracts in accordance with plans and specifications herein referred to, which plans and specifications are to be made a part of the contracts.

All proposals must be accompanied by cash, certified check or bidders bond in the sum of Two Hundred Dollars ($200.00) as evidence of good faith on the part o fthe bidder, that if proposal be accepted, proper contract, secured to the satisfaction of said Board of County Commissioners will be entered into within five days from the notice of such award; cash, certified check or bond to inure to the benefit of Scioto County, in the event of bidder failing so to do.

All proposals must be sealed, endorsed "Proposal for Construction of bridge or culvert," as the case may be, and addressed to: Roy H. Coburn clerk, Board of County Commissioners, Portsmouth, O.

The said Board reserve the right to reject any or all proposals submitted.

By order of the Board of County Commissioners,

ROY H. COBURN,
County Auditor and Clerk of Board.
Portsmouth, Ohio, Oct. 3rd, 1923.
—advertisement oct. 4-2thurs.


# FRIDAY-ECONOMY DAY AT P. D. G. CO.

## Winter Coats

### Exceptional Values

New indeed and warm and serviceable are these coats of Velour, Overplaids, Plaid, Backs, Suedine, Camelshair, Bilivia, Mormandie, etc, gorgeously fur trimmed and plain tailored or sport styles. Swagger styles as well as the tied sides draped effects, long flowing circular dress modes.

$14.95 *$20.00 Values*

$24.95 *$30.00 Values*

## CHILDREN'S WINTER COATS

Heavy winter coats for girls in all the favored wool fabrics. Prettily trimmed in furs and plain materials. Varied assortment of colors and combinations. Every coat worth $1.50 to $2.50 more than the low price which we have placed on these.

**$3.98 and $6.95**

A complete showing of girls' wool dresses in Serge, Velvet, Checks and Wool plaids. All are neatly trimmed in contrasting colors, and they are priced exceedingly low

**$2.98 and $4.98**

## Shoes at Lowest Prices!

Men's genuine Elk Shoes with solid leather soles and heels, worth $3.50. Our price. $2.24

Ladies' high shoes, pumps and oxfords, calf, kid and satin, values up to $4 at only $2.94

## Underselling In Yard Goods Always

**19c Towelling** Fine quality red border Toweling, per yard ..... 10c

**$2.00 Silks** Crepe de Chine or Silk Messaline, 36 to 40 inches wide, per yard ..... $1.44

**24c Outing** Heavy, light or dark colored Outing Flannel. Special at ..... 15c

**"Lancaster" Gingham** Fine quality "Lancaster" or "Victor" Ginghams, 20c value. Out price ..... 13½c

**39c Serge** Good quality school serge in variety colors, per yard .. 24c

**$3.00 Charmeuse** Good quality in all the favored shades, per yard $1.98

**24c Cambric** This quality Cambric comes in a wide variety of colors 15c

**24c Dress Gingham** Checked, plaid and striped Dress Gingham, per yard 15c

**$1.25 Wool Serge** Yard wide Dress Serge in new fall colors ..... 79c

**$3.50 Crepe DeChine** A new brocaded crepe that is very popular for fall at ..... $2.49

## Silk and Wool Dresses

### New Arrivals Every Day

Charming and individual are these **Greatly Underpriced** Crepe, Charmeuse, Serge, Velvet, Serge and Tricotine Dresses and the styles will prove a surprise to you for such low priced dresses. $7.98

### To $18 Dresses

Poiret Twill, tricotine, serge Crepe DeChine, Canton Crepe and Satin are the popular materials from which these pretty new dresses are styled. The favored colors for fall are well represented. Tiered, tucked, ruffled and draped effects neatly trimed. $12.98

Children's 4 piece heavy Angora "comfy" sets, cap, gloves, pants and sweater, $7.50 value ..... $4.98

**Infants' Knit Caps** ..... 79c

Infants' 3 piece comfy sets, cap, pants, sweater ..... $2.98

Infants' chinchilla and corduroy coats. Priced ... $2.98

**JUVENILE SUITS**

Corduroy and cassimere, Norfolk, middy styles, blue, grey and heather mixtures .. $2.98

**CHIC NEW FALL HATS**

Duvetyne, Velvets, Crepes, Felts and Sport combinations in all new and favored fall shades, smart close fitting as well as broad and drooping dress hats for miss or matron

$2.98 and $4.98

# Men!

Join the Crowds of Eager Buyers That Are Taking Advantage of Big Savings

## 1 and 2--Pants Suits Overcoats And Topcoats

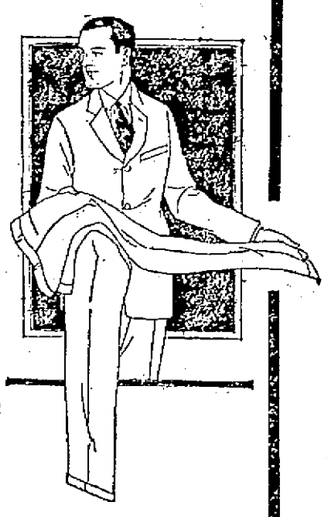

We personally urge every man who can possibly use a new suit, overcoat or topcoat either for immediate wear or in the near future, to take advantage of this sensational offer—the outstanding, supreme value-giving feature of our clothing department. $16.50

THE OVERCOATS — In all the newest models, patterns and colorings. Swagger Box Coats and Raglans. Fashioned from genuine English Fabrics as well as the finer Domestic cloths.

THE TOPCOATS—Popular new Overplaids as well as all the new plain colorings and mixtures. Snappy new Box Coats and the more conservative effects. All are hand tailored and sik trimmed.

THE SUITS—One or two Pants Suits in the newest Fall styles. Fine Worsteds, Cheviots and Cassimeres in pencil stripes, checks and mixtures in new colorings. All sizes—$29.50.

## Friday Bargains

**$1.50 FLANNEL GOWNS** Ladies' heavy flannelette gowns. Our price ..... 94c

**$6.50 CHAPPIE COATS** Ladies' Chappie Coats of heavy brushed wool, coat styles. Our price only ..... $4.85

**$1.75 MIDDY BLOUSES** Women's and children's flannel middy Blouses. Special ..... $1.29

**$2.50 COMFORTERS** Good size floral comforts in variety colors ..... $1.98

**$1.25 SILK HOSE** Ladies' clocked side pure silk hose. Special ..... 89c

**$1.25 UNION SUITS** Ladies' heavy ribbed Union Suits, any style ..... 98c

**CHILD'S UNIONS** Children's heavy ribbed Winter Unions priced ..... 59c and up

**69c SPORT HOSE** Ladies' fine quality Sport Ribbed Hose, special, per pair ..... 49c

## House Furnishings

**$2.00 SAD IRON SET** Set of 3 irons, handle and stand at only ..... $1.69

**$1.98 BABY SWINGS** Wood baby Swings reduced for Friday to only ..... $1.39

**"BALL" BRAND FRUIT JARS** Pints, dozen..... 65c; quarts, dozen..... 75c

**15c CURTAIN RODS** Good heavy brass Curtain Rods. Special at only ..... 10c

**$2.50 Blankets** Large size grey blankets with pink or blue borders Special at ..... $1.85

GO WHERE THE CROWDS GO **PORTSMOUTH DRY GOODS CO.** 603 CHILLICOTHE ST. BEST VALUES AT ALL TIMES

**$1.25 Sweaters** Men's and boys' slipover and coat style Sweaters at 98c

## Claims More Whisky Glasses Being Made Than Ever

PORTLAND, ORE., October 11 — (By the A. P.)—More whisky glasses are being made now than in pre-prohibition days, and "they are not for ornaments," said William H. Clark of the Flint Glass Workers' Union, in a debate today at the convention of the American Federation of Labor, preceding action reaffirming the federation's former declaration for modification of the Volstead act. Clark said that when prohibition went into effect the manufacture of beer glasses dropped off, but that whisky glass making increased by leaps and bounds.

Steve Sumner of the Chicago Milk Wagon Drivers' Union declared milk bottles were hard to obtain. "Now," he added, "I learn the reason—they are making whisky glasses instead of milk bottles."

After lengthy discussion the convention adopted by overwhelming vote a declaration ratifying the former attitude of the federation for such modification of the Volstead act as will have the effect of giving to the people beer and light wine, "in lieu of the flood of moonshine that now poisons those who are foolish enough to consume it."

The declaration was made "to correct an impression sought to be created by the advocates of the Volstead act that former action of the federation was not a fair statement of the attitude of affiliated organizations.

Capt. C. P. Plummer, senior vice commander of the American Legion, in addressing the convention today declared that his organization is working for Americanization and aims to put every foreign language newspaper in the United States out of business. Of 600 such publications, he said, 100 are "damnably unpatriotic" in advocating bolshevik doctrines.

## "Hides?" Nope! Liquor! Smuggling Plot In Barrel

NEW YORK, OCT., 11— Customs officials today stumbled upon a discovery which may reveal a plot to smuggle French liquor into the United States on a wholesale scale.

A longshoreman, rolling a barrel of "hides" along a Hudson River pier after a shipment of 96 barrels had been unloaded from the French liner Chicago, which docked last Saturday, tripped, and the barrel crashed into an iron girder. A customs inspector, standing nearby, expected to see brine, in which hides usually are packed, gush from the broken staves. The expected flow was not forthcoming.

Opening the barrel, he found inside 48 bottles of Scotch, Benedictine and apricot brandy. A few hides were used for packing. He tapped five more barrels. In each was found 48 bottles of contraband liquor.

A report was made to Deputy Surveyor William R. Sander, who ordered the entire shipment seized and taken to the appraisers stores for examination. If each barrel contains the same amount of liquor, the estimated value of the seizure will be about $250,000.

Almost every French ship brings in shipments of "hides." Customs officials now fear that thousands of cases have been smuggled into the country.

From the custom house came a prediction of arrests in the immediate future. Both shippers and consignees of today's lot were said to be known.

## BOSTWICK FIN ED; SENT TO JAIL

CINCINNATI, O., Oct. 11.—Frank Bostwick, of Portsmouth, Ohio, who was arrested on a charge of violating the Volstead act, was sentenced to 60 days imprisonment by Judge Smith Hickenlooper in the U. S. District Court Tuesday. Frank Henry, also of Portsmouth, who was arraigned on a charge of violating the Volstead act was fined $50 and costs. John W. Davis of Portsmouth also charged with violating the Volstead act pleaded not guilty and Judge Hickenlooper set the hearing of his case for October 16.

Bostwick, according to police last night, is the former bar tender in the National Cafe, Second street. He was first arrested by federal officers, released on bond, then caught with liquor in his possession by federal officers before the first offense was disposed of. Henry and Davis were both arrested by federal officers several months ago on charges of illegal possession.


### "Vampire Complexion" Is Natural She Says

They say of a certain well-known dancer that she has a "vampire complexion" it is so bewitchingly beautiful. Yet to intimate friends she has confided she abhors make-ups and that her complexion is really natural. Her secret is—ordinary mercolized wax. She spreads a thin coat of the wax over her face at night, and washes it off upon arising. This simple application actually absorbs the dead particles of scarf skin which daily appear, and a fair, soft, fresh, girlish skin is always in evidence. The complexion is kept perpetually young by preventing the accumulation of the aging cuticle.

As mercolized wax is obtainable at any drug store (an ounce is sufficient), anyone may enjoy the benefits of this remarkable beauty secret.—advertisement.


## Blasco Ibanez Aided In Filming His Novel

Alma Rubens,

who plays the role of the beautiful exotic Russian woman in "Enemies of Women", the Cosmopolitan picture of Ibanez's novel, distributed by Goldwyn-Cosmopolitan.

That the picturization of his latest story, "The Enemies of Women," made by Cosmopolitan Productions, is a magnificent photoplay, following closely this famous story, is the opinion voiced by Blasco Ibanez in a letter sent to Cosmopolitan Productions.

Ibanez's letter reveals the fact that, while the Cosmopolitan Company was making the exteriors of the film in France the celebrated Spanish author gave up his literary work to live the life of a film actor.

"Lionel Barrymore and Alma Rubens come as the stars," he writes, "and I found the whole company very good. All the actors, even to those playing minor roles, worked with enthusiasm, and Alan Crosland, the director, is a very intelligent young man who knows his work very well. I think we have produced a magnificent piece and one which will very much please the public."

"The Enemies of Women," distributed by Godlwyn-Cosmopolitan, will be the offering at the Eastland Theater, starting Monday. In addition to Lionel Barrymore and Alma Rubens, who are featured in the picture, the cast includes Pedro de Cordoba, William ("Buster") Collier, Jr., W. H. Thompson, Gareth Hughes and Gladys Hulette.—Adv.

## SOCIETY

Mrs. Pearl Adkins moved here from Jackson this week and has taken up her residence on Glover Street.

Mrs. Leslie Winters and daughter, Louise, of Pond Run, visited with Portsmouth friends yesterday.

Mrs. Josephine Easter of Buena Vista Pike, was the guest of Portsmouth friends Tuesday.

Mr. and Mrs. Otto Coper of Rushtown, were recently visiting in town.

Mrs. John Cooper and two daughters, of Buena Vista Pike, were Portsmouth visitors Tuesday.

John Weghorst of Buena Vista was a business visitor here yesterday.

Mr. and Mrs. John Cunningham of Buena Vista Pike, entertained on Wednesday, Mrs. S. P. Snodgrass, of Council Grove, Kansas; Mrs. W. L. Glenn, of East Liverpool, Ohio, who are guests of Portsmouth relatives. Mrs. Glenn is a sister in law of Mrs. Cunningham.

Mrs. M. P. Perkins of Buena Vista has returned to her home after a brief visit with Portsmouth relatives.

Group 3 of the Franklin M. E. Church will hold a bake sale on Saturday beginning at ten o'clock at the Wente Meat Market on Gallia Street. The ladies are urged to send in their donations as early as possible.

Miss Anna McCarthy of Lexington, Ky., is the guest of Mrs. Martha Beasley of Seventh Street.

Mrs. Joseph Martin and son Orville, Mr. and Mrs. Harry Martin and children Virginia, Eloise, Quentin, and Marvin, of Portsmouth, spent the week end with Mr. and Mrs. Fred Wilbur, and Mr. and Mrs. Leverett Murdock, at Hamden.

Mr. and Mrs. Elmer Gilpin and Mrs. Wheeler Foster of Sandy Springs, were guests of friends in Portsmouth Tuesday.

Mr. Jasper Newman, of McConnell Avenue, is improving after a two weeks' illness.

The Woman's Home Missionary Society of the Buena Vista Circuit, will meet Friday at two o'clock at the home of Mrs. Elmer Gilpin.

Mrs. Geneva Kennedy of Eleventh Street, entertained Wednesday, her nephew, Mr. Robert Salmon of Dayton, Ky.

A merry crowd of young folks chaperoned by Mrs. J. P. Jackson, enjoyed a marshmallow and weiner roast on Monday evening on Lookout Hill, back of Mabert Road. Those who composed the party were Misses Alice Weber, Irene Hines, Marie Hines, Florence Hoyne, Lillian Lauder, Louise Reiniger, Helen Holsinger; Messrs. Walter Roush, George Richter Edward Gilbert, Chester Balsinger, and Homer Copeland.

Miss Marian Cross, daughter of the Rev. and Mrs. P. E. Cross of Clay Street, was among those pledged to the Delta Sigma Epsilon Sorority at Ohio University, Athens, recently.

Mr. and Mrs. Charles D. Scudder and daughter Sara, and Mrs. Scudders mother, Mrs. G. D. Waite, left today for Atlantic City, where they will spend two weeks.

On next Tuesday, Oct. 16th, there will be an all day rummage sale in the basement of Allen Chapel M. E. church, given by the ladies of Franklin Avenue church. All ladies are urged to bring their donations ment on Saturday and Monday.

Miss Mary Clinch of Cincinnati arrived Wednesday for a visit with her cousins, the Misses McCafrry, of 820 Waller street.

### BUTLER WINS

DAYTON, Ohio, October 11.—Jack Butler, of Dayton, Ohio, knocked out Butcher Mitchell, of Miamisburg, Ohio, in the seventh round here last night.


# FRIDAY-SATURDAY ARE FINAL WIND UP DAYS OF OUR 50TH ANNIVERSARY SALE

**The last two days of our 50th Anniversary Sale days have wonderful values for you. Nearly every department has contributed extra special values for these two last days' selling. Values that will long be remembered as being bought during our Anniversary Sale. The value of your dollar will be measured with the splendid savings we have to offer you, which are listed below. Just note the low prices. Just realize the power your purse will have during these two remaining days. And besides these specially advertised items, there are hundreds of other interesting values that await you.**

## Lingerie, Pettibockers, Petticoats, Bloomers, Gowns, Etc.

**Crepe Gowns**
Of figured crepe, all shades. Anniversary Sale Price ..... **95c**

**Kotex Sanitary Napkins**
Anniversary Sale Price, box of 12 for ..... **50c**

**Hand Embroidered Gowns, Chemise**
Regular $1.79 values. Anniversary Sale Price ..... **$1.50**

**Brassieres, Bandeaux**
Large assortment of Brassieres and Bandeaux, regular $1.25 values. Anniversary Sale Price for ..... **50c**

**Knit Underskirts**
In cotton and wool plain colors, and plain with fancy colored stripe borders ..... **75c** to **$4**

**Kotex Sanitary Napkins**
12 in a box for ..... **50c**

**Bungalow Aprons**
Made of fancy striped percales, ginghams, $1, $1.25 value, Anniversary Sale Price ..... **69c**

**Crepe Bloomers**
In flesh and white, regular 65c values. Anniversary Sale Price only ..... **50c**

**Pettibockers**
In all shades and sizes, regular $1.25 value. Anniversary Sale Price ..... **$1.00**

**Silk Chemise**
Lace and ribbon trimmed, all the new shades. Anniversary Sale Special ..... **$2.95**

**Hand Embroidered Philippine Gowns And Chemise**
Regular $3.50, $4.00 values. Anniversary Sale Price ..... **$2.95**

**Sateen Petticoats**
In black, green, brown, purple, regular $1.25 value. Anniversary Sale Price ..... **$1.00**

Second Floor

## Coats, Suits, Dresses at ANNIVERSARY PRICES

**Coats At $14.50**
Sport Coats, in tan, brown, grey and plaids, values from $18 to $20. Anniversary Sale Price ..... **$14.50**

**Coats At $19.50**
Dress Coats, all colors, plain and fur trimmed, all sizes, values $25, $27.50. Anniversary Sale Price ..... **$19.50**

**Coats At $39.50**
Fine lot of Dress Coats in brown, black, navy, taupe, kit fox fur trimmed and plain, regular $45, $50 values. Anniversary Sale Price ..... **$39.50**

**Suits At $39.50**
Tailored suits in navy blue twill cords, all sizes, including extra sizes, regular $47.50, $50.00 values. Anniversary Sale Price only ..... **$39.50**

**Dresses At $14.50**
Made of Poiret Twill, Tricotine, Tricosham, Crepe de Chine, colors: black, brown, navy, sizes 14, 16, 18, 36, 46, 48, 54, regular $19.75, $25 values. Anniversary Sale Price ..... **$14.50**

**Dresses At $19.50**
Made of Crepe de Chine, Satins, Canton and Flat Crepes, Twill Cords, Tricosham, all sizes and colors, regular $25.00, $27.50 values. Anniversary Sale Price ..... **$19.50**

**Dresses At $27.50**
Made of Canton and flat Crepes, Satin, Velvet, Poiret Twill, Tricotine, all sizes and colors, values worth up to $39.50. Anniversary Sale Price only ..... **$27.50**

**Waists At $3.50**
Made of Silk Crepe, Beaded Georgette and fancy Silks, regular $5, $6 values. Anniversary Sale Price ..... **$3.50**

**New All Wool Angora Sweaters**
In solid colors, plaids, wide stripes, a very big item in wearing apparel. Priced from ..... **$6.50** to **$13.50**

## NEW LOT OF VELVET DRESSES
## $19.75, $25.00 Values For $14.50

These are special purchase values that have been bought especially for this sale. Sizes 16 to 42 which makes them a much more attractive value. They are made of a fine quality velvet with wide sashes of brocaded ribbons, metal cloths, etc. Trimmed with buckles, fancy leather ornaments and fancy embroidered stitchery of silver and gold.

Also among this lot are Twill Cords and Canton Crepes and a few Tricosham.

**A few Boys' Overcoats, serge and wool suits await your choosing.**

**Special Anniversary Sale prices on Furs and Fur Coats.**

**High Grade Fancy Silk Hosiery**
In brown, grey, black, white, all sizes, small lot of various styles, regular $2.50, $3, $3.50 values. Anniversary Sale Price, per pair ..... **$1.95**

Marting's PORTSMOUTH OHIO

**Pure Dye Full Fashioned Silk Hose**
Lisle foot and top, all sizes, regular $2 value. Anniversary Sale Price, per pair ..... **$1.69**


## TAKES ISSUE WITH WADDELL

The Columbus Dispatch, of local interest, says:

Frank B. Pratt, an old showman, of Ironton, Ohio, takes his pen in hand to give the author of "Ohio Activities in Washington" the rip that Doc Waddell is taking too much on faith since he fell in with Christian Science. He intimated that Doc's vision is getting to be very poor.

"I have read in the Columbus Dispatch of recent dates," he writes, "where you say that Doc Waddell called on Major Roy A. Haynes and congratulated him on prohibition; also where Waddell says there is less drinking now with circuses than there has been for years. Now, Doc Waddell, as he calls himself, has not been with a big circus in ten years.

"I have known Doc for almost 50 years. Of late he has been organizer for the Moose Lodge, with headquarters in Cincinnati. When he wasn't lecturing or organizing he was practicing Christian Science. And, by the way, that may be the reason that Doc said that. He imagined it was so. We had a show in our city a few weeks ago and there was nothing else but drinking on the grounds. Quite a few arrests and convictions wer made during the week. Squire Inmes is in my place of business now, and he says that Waddell should get out and look around just a little bit."

STATE OF OHIO
COUNTY OF SCIOTO
Fred Riggs, Plaintiff
Vs.
Lanty Riggs, Defendant

Fred Riggs, being first duly sworn, deposes and says that he is the plaintiff, in the foregoing Petition, and that the last known address of the said defendant, Lanty Riggs, was Portsmouth, Ohio, and that her present address is unknown to him, and cannot be ascertained, although diligent efforts have been made, but have not yet located her, and that this Petition is for Divorce.

FRED RIGGS.

Subscribed and sworn to before me and in my presence by Fred Riggs, the plaintiff, this the 15th day of September, 1923.

GEORGE S. MORGAN,
Notary Public, Scioto County, Ohio
September 20-6 Thurs.

### OSTRICH TRIMMING.

A green velvet evening coat is trimmed with two shades of green ostrich feathers.

## Red Cross Drive Opens No. 11

Perparations are being made by the local Red Cross chapter for participation in the annual Roll Call membership drive, which will open throughout the country on November 11, the day on which Armistice Day will be celebrated.

It is hoped that locally this drive may be the most successful ever staged by the Portsmouth Chapter. The overwhelming success of the Japanese Relief Fund drive, has added much zest to the activities of the organization, and it is hoped will aid the membership drive.


## OLD-FASHIONED TEA FOR CONSTIPATION

### Brew It Yourself At Home

Probably the best remedy you can take for clogged up bowels and sluggish liver is one that costs very little and accomplishes much.

For many years Dr. Carter's K and B. Tea has been used by tens of thousands to keep the bowels regular and the whole system in fine condition.

Why not get a 50-cent package of this gentle, yet sure acting bowel regulator and system tonic, and brew a cupful for yourself every night for a week or two?

You'll surely be gratefully surprised at the benefit you get and will praise Dr. Carter's K. and B. Tea to your friends. It's fine for little folks and they like it. All druggists sell it.—advertisement.


## Dunn Optimistic

KANSAS CITY, MO., October 11.—Victorious in the opening game yesterday, when 12 hits, including two triples and a home run, enabled them to win, 9 to 4, the Kansas City Blues, champions of the American Association, face the Baltimore Orioles, International League pennant winners, in the second game of the junior world series confident of victory. Although admitting his team "played miserable ball" yesterday, Jack Dunn, Baltimore manager, was none the less optimistic over an ultimate series' victory.

### RAFFIA BELTS.

Woven raffia belts, in crude, brilliant colors, are worn with the one-piece serges and reps that are seen everywhere now.


# KARNAK

*The Aristocrat of American Wiltons*

The wonderfully soft tones and beautiful patterns of the choicest Oriental masterpieces are duplicated in KARNAK Rugs.

KARNAK Rugs are as durable as they are artistic.

Your pride in their possession will be equalled by your satisfaction in their remarkable wearing qualities. KARNAK Rugs last a lifetime. Their cost per year is remarkably low. Stop in and see them.

*Produced by* MOHAWK CARPET MILLS, Inc.

Selling Agents W. & J. SLOANE New York City

*Ask your dealer for book showing beautiful color reproductions of famous Oriental Masterpieces as reproduced in KARNAK Rugs*

MARTING BROS. CO.
LEWIS FURNITURE CO.

BRINGING UP FATHER

"Copyrighted 1919 International News Service" Reg. U. S. Pat. Off.

BY McMANUS

## ARE HUSTLING W EST SIDE PAVING

By tomorrow contractors S. Monroe and Son Company expect to have completed and ready for travel 5,200 feet of new paving on the Buena Vista pike. The steam shovel used in excavating work has been moved to this city and in a short time will begin work on the extension of Grandview avenue through the Mickletbwaite addition. In addition to the 5,200 feet already improved, a stretch of 7,000 feet has been excavated. Concrete base will be poured on this stretch starting tomorrow. Work of putting down the base and the brick will be pushed to completion. The completion of the 12,200 feet will end the work on the pike for this winter.

This will leave more than 2½ miles of the 5 mile contract to be completed next spring. Work on concrete bridges will continue throughout the winter, work in concrete to be carried on as weather permits. An asphalt filler is being used on the paving and this allows for the opening of the road to travel 24 hours after the last brick has been laid and filler poured.

—o—

Jewish Temple Friday night.

**To Conduct Services**

Rabbi Julian Feibelman of Cincinnati, will conduct services in the

Cuticura Soap SHAVES Without Mug
Cuticura Soap is the favorite for safety razor shaving.

## Reparation Problem Just Where It Was Before

PARIS, October 11—(By the A. P.)—The reparation problem as a whole is still where it was before the German government announced cessation of the passive resistance in the Ruhr. This is the conclusion in French official circles after today's visit to the French foreign office of Herr Von Hoesch, the German charge d'affaires.

Herr Von Hoesch, told Premier Poincare he was instructed to open direct negotiations between the Berlin and Paris governments and to offer Germany's co-operation toward the resumption of the normal economic life of the Ruhr.

The Germans are credited in French circles with being ready to negotiate only in order to have a hand in the Ruhr regime now that the resistance has ended, and Premier Poincare told the German envoy that, inasmuch as negotiations were in progress between the allies and the groups of industrialists and labor leaders in the Ruhr, he did not consider it advisable to undertake further conversations with Berlin on the same subject. When Germany was ready to make a proposition covering the entire reparations question he would be glad to consider it.

**No Progress Made.**

The communication made at Brussels on Monday and in Paris today on behalf of the Reich are regarded as making no progress whatever toward a final solution of the problem. A real gain, however, it is held has been made toward material results from the Ruhr occupation in the agreements reached directly with the Ruhr industrials leaders, and the allies will center their attention upon such agreements until they receive something more promising from Berlin.

What the allies are expecting from Germany, it is pointed out, is a proposal for such arrangements as will furnish the guarantee they require before formally consenting to a moratorium.

The reparations commission still has the moratorium proposition on its calendar, and everybody, including Premier Poincare, is said to recognize that such financial relief must be formally accorded for a fixed number of years.

**After Economic Accord.**

There is a strong suspicion here that the idea in Berlin is to seek economic accords that would give the Germans some return for the advantages which may be gained from the Ruhr occupation by the allies when the industrial activity there is revived.

The negotiations between the allied mine control commission and the operators are continuing at Duesseldorf satisfactorily to the French authorities, it was declared tonight and for the moment the hopes of the allies are centered there. Indications are that the railroad workers will return to their posts within a few days and that the movement of coal and coke will soon be resumed.

PURE RICH BLOOD Impurities in the Blood Spread Throughout the System. Nerv-Worth Overcomes Them.

"My blood has been in very bad condition," said Mrs. Lizzie Daley, 224 E. Antietam street, Hagerstown, Md. "Due to this, my appetite was very poor. I had severe pains in the back of my head, my back and arms. My food didn't digest properly, and soured on my stomach and this caused me to bloat badly from gas forming. I have used Nerv-Worth. My stomach doesn't bother me, bloating stopped, blood and appetite are in better condition."

Sold and Recommneded by Fisher & Streich

## Low Mark Reached In Unfilled Orders Of U. S. Steel Corp.

NEW YORK, Oct. 11 — Unfilled orders of the United States Steel Corporation at the end of September totalled 5,035,750 tons, a decrease of 378,913 tons below those at the end of August, and the lowest since March, 1922, when orders on hand totalled 4,494,148 tons. The high mark this year was reached in March with 7,402,332 tons.

The September tonnage statement compares with a reduction of 496,100 in August below the month before, and indicates that the corporation's incoming business last month was between 750,000 and 800,000 tons, as compared with less than 700,000 in August.

Bookings for the first 10 days of October are reported to be substantially better than those in the corresponding period last year.

—o—

## Three Are Sentenced For Contributing To Delinquency Of Girl

CANTON, Oct. 11 — Workhouse sentences and heavy fines were imposed upon three men in juvenile court today by Judge E. W. Diehl for contributing to the delinquency of a 14-year-old New Kensington, Pa., girl whom, it was alleged, was to have been sold into marriage by her father for $2,000.

The prospective bridegroom, Ahmet Gareeb, was sentenced to six months in the workhouse and fined $200. Alex Ahmet, the girl's father, must spend three months in the workhouse and pay a $50 fine, while Mustoba Hadden, a friend of the other two men, was sentenced to 30 days in the workhouse and to pay a $50 fine.

It was expected that the three men will be turned over to Pennsylvania authorities as soon as they have completed their sentences here.

## Corn And Wheat Are Now On Same Level Of Prices At Pit

CHICAGO, October 11— Unusual shifting of grain values yesterday made corn and wheat almost identical in value. No. 2 yellow corn in Chicago was worth $1.10 a bushel at the close of trading, and No. 2 hard wheat ranged from $1.10 to $1.13 3-4.

Corn sells ordinarily about 25 cents a bushel under wheat, but the supply of corn has been nearly used up before the new crop is ready. As a result, corn meal is actually quoted higher than some grades of wheat flour.

Yesterday's advance in No. yellow corn amounted to 4 cents a bushel.

## Three Children Die, Father Is Overcome By Gas Fumes In Home

MICHIGAN CITY, IND., Oct. 11—Three children, sons of John Knickstra, local hotel employe, are dead and Knickstra is in a serious condition at a local hospital as the result of being overcome by gas fumes at their home here today. The dead are: Henry, age 4; John, 3, an Sanders, 1.

The Knickstras live in a one-room house on the outskirts of the city. One of the children, Knickstra said he believed, turned the levers on a gas stove while playing. All four of the occupants of the room were overcodme by escaping fumes. The three children died shortly after being brought to a local hospital.

—o—

## Bassler, Former Forecaster, Dies

CINCINNATI, Oct. 11— Simon S. Bassler, for many years weather forecaster in the Cincinnati government weather bureau, died today at Washington, D. C. His illness was brief. He was 86 years old.

MR. THOMAS McCRACKEN

The numerous testimonials published in the newspapers given by persons in all walks of life testifying to the relief Ka-di-ok gave them in cases of stomach, liver and kidney trouble, weak nerves and a run-down system is positive proof of the merits of this remedy. Anyone sufficiently interested can easily verify the accuracy of these statemnets as the names and addresses of the parties relating their experiences are always given.

These testimonials are voluntarily given by persons who desire to broadcast the news to their fellow sufferers and are given without reward or consideration of any kind whatsoever.

Mr. Thomas McCracken, brakeman for eight years on the Hocking Valley Railroad, member of the Brotherhood of Railroad Trainmen, living at 26 Southwood Ave., Columbus, in referring to his experience with Ka-di-ok, says: "I had a bad attack of stomach trouble and was in poor shape physically; my nerves were all shot; had no appetite and couldn't sleep. I spent quite a lot of money with doctors and for prescriptions, but did not show much improvement. I finally started taking Ka-di-ok a few weeks ago and it has really made a new man of me; it helped my stomach and gave me a fine appetite. During the last few weeks I have gained 22 pounds in weight; my nerves are better and my general health is good. I don't seem to get tired and enjoy my work. After my experience with Ka-di-ok I have faith in recommending it to others."

Ka-di-ok can be had at Fisher and Streich's and all other drug stores.—advertisement.

SAVING OR SPENDING

The FIRST means HAPPINESS and COMFORT in the LATE YEARS OF LIFE. The SECOND means DISCONTENT, SORROW, and in many cases even WANT. YOUR CHOICE should be EASY.

THE CITIZENS SAVINGS & LOAN ASSOCIATION CO.
Assets Over Two and One Half Million
Thirty-Two Years With Never A Loss
6% Per Annum Twice A Year. Why Take Less!
Operated By
The Hutchins & Hamm Company
First National Bank Building

## Sensation Sprung In Stokes Divorce Hearing

NEW YORK, Oct. 11 —(By the A. P.)—A court room crowd of the curious yesterday watched Mrs. Helen Elwood Stokes meet with sobbed out shouts of "that's a lie" the repeated but almost instantly retracted insinuations of intimacy made by Elmer Henshaw, her former chauffeur, who took the stand as an unexpected star witness for W. E. D. Stokes in the re-trial of the wealthy hotel owner's divorce. Tears rolled down the cheeks of Mr. Stokes, seated a few yards from his wife, and he covered his face with nervous hands.

Henshaw, whose appearance took the defense completely by surprise, had testified to having driven Mrs. Stokes frequently to the apartment house at 13 East 35th street, where Edgar T. Wallace, one of the co-respondents, lived. Samuel Untermyer, chief counsel for Mrs. Stokes, asked him why he wrote her, instead of his employer, when he decided to leave his job.

"I was very friendly with Mrs. Stokes," the witness answered.

"Do you mean anything by that?" the attorney asked.

"I mean just what I said."

"Then you mean to imply— "

"Yes, I do."

**The Lie Is Hurled.**

Mrs. Stokes' mother, Mrs. A. S. Miller, of Denver, was seated a few feet from her daughter. She jumped to her feet and advanced toward the witness stand both hands threateningly in the air. Friends held her back.

"That's a lie. You're a dirty liar," she shouted.

Mrs. Stokes, her body shaking with sobs, stood and yelled:

"That's a lie and you know it. Make him take that back. He'll take that back or I'll kill him."

Mr. Stokes buried his face in his hands. Henshaw folded his arms and smiled.

Mr. Untermyer was questioning the witness in a second.

"Did you mean to say you committed adultery with Mrs. Stokes?" he shouted.

"No. Absolutely not," Henshaw answered.

"Then did I understand you to say you had improper relations with her?" asked the lawyer.

"Yes, I did," came the answer. "She was giving me money to frame up Mr. Stokes and get a divorce. That's what I meant by improper relations."

"I never gave him a cent in my life," Mrs. Stokes shouted.

**Crowd Is Enraged**

The crowd was visibly angered. One of the jurymen, his fists clenched, half rose as though ready to spring over the rail at the stand.

Henshaw told the court later that Mrs. Stokes had taken him into her room at White Sulphur Springs to give him money to help her "frame" Mr. Stokes. He said she had offered him $50, once and checks for $5 and $10 subsequently, with the understanding that he was to "bribe" the cook, butler and "another party" to give evidence against her husband.

Henshaw later denied he had taken any money except his salary from Mrs. Stokes.

Mr. Untermyer drew from the witness the point that the 35th street address was across the street from a large store in which Mrs. Stokes shopped often. Henshaw had testified he usually waited about an hour for Mrs. Stokes when he drove her there, and that occasionally he was dismissed as she entered the apartment house.

**CLOSED FRIDAY, ALL DAY**

Friday, October 12, Columbus Day is a legal holiday, hence all Building and Loan Associations' Companies will be closed all day. Patrons should govern themselves accordingly.—Adv.T&S.

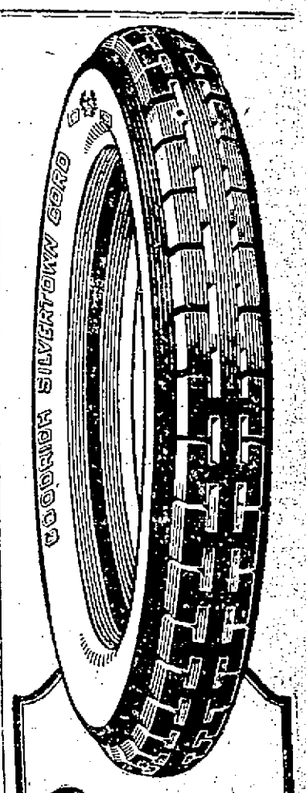


Silvertowns last longer—save gasoline make riding easier

Goodrich Silvertown CORD TIRES

Dealers Listed Below Sell Silvertowns

Best in the Long Run

H. S. HOWE CO.
ALEX GLOCKNER
AUTO TIRE SHOP
MacDOWELL BUICK CO.
I. E. POLLOCK
F. E. BOWER

THE LARGEST DISPLAY AND SALE OF PURSES AND BAGS EVERY HELD AT THIS STORE

**This remarkable sale is the result of a deal that our New York office consummated about three weeks ago. One of the best known manufacturers of leather handbags in the world, called at our New York office with the news that they had taken over the entire building of its present address and in order to facilitate moving his stock would release for cash a large quantity of merchandise intended for this Fall's delivery. The price agreed upon was, in most cases, considerably less than the cost of labor and materials. All this merchandise is brand new—the latest styles intended for Fall selling. In black and all desirable colors. Every bag is well made and nicely finished. A large display of these timely values now awaits your viewing.**

LOT NO. AT $1.25

ANY NUMBER OF STYLES ARE AMONG THIS LOT. THE SIZES RANGE FROM THE SMALL DRESS SIZE TO THE LARGE SIZE POUCH SIZES ETC. SOME OF THE MOST POPULAR LEATHERS ARE USED IN THE MAKING OF THESE BAGS. THERE'S A CHOICE OF LIGHTER COLORS AS WELL AS THE EVER-MODISH BLACK. YOUR CHOICE OF THIS SPECIAL LOT FOR ONLY $1.25.

LOT NO. 2 AT $2.25

This group—which forms the bulk of the sale—offers an infinite variety of patterns. There are any number of styles. One can choose from this group the tiniest vanity style for evening, the most commodious daytime bag for business wear—and all sizes in between.

Your choice of this lot for only $2.25.

LOT NO. 3 AT $3.50

In this grouping you'll find bags of the higher type. Conservative styles as well as the more fancy modes that lend distinction to a costume. A wide variety here, of course, as there are so many various styles to choose from. In all the fine leathers that one might like for a practical handbag.

Your choice for only $3.50.

LOT NO. 4 AT $5.00 TO $8.00

Quality is the feature of this remarkable collection. Quality of leathers—of workmanship—of finish. And distinction of styling. There are any number of patterns at this price, featuring the finest of leathers and combinations of leathers, handsomely trimmed and lined.

Your choice for only $5.00 to $8.00.

STYLES That are to be found in every group mentioned above. Pouch, Peggy, Panner, Arm, Vanity, Club, Combination, Matinee, Carriage, Shopping, Envelope, Motor, Dress.

LEATHERS that are to be found in the above mentioned groups. Florentine, Batik, Ecrase, Vachette, Suffian, Pin Seal, Cobra Seal, Beaver Calf, Long Grain, Morocco, Goatskin, Roan.

View Window Display, Sixth Street Side Entrance

Macting's PORTSMOUTH, OHIO

View Window Display, Sixth Street Side Entrance

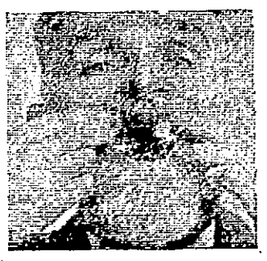

TRUE TO NATURE TEETH

HIGH GRADE DENTAL SERVICE WITHOUT THE PAIN

Our prices are enabling the working people of Portsmouth to save and put in healthy condition their teeth instead of sacrificing them because of the high cost of Dental Service.

We guarantee the same high grade work that has always been given at this office.

Crowns $5.00. Bridgework $5.00. First class set of teeth $15.

All other work at correspondingly low prices.

DRS. HAWK AND DOWNIE

DENTISTS

Phone 1217 Open Evenings Third and Chillicothe Sts.

Elgin Bracelet Watches
Gold Filled
Warranted 20 Years
$15, $17.50, $20, $22.50 Upwards
See Them In Our Window
J. F. CARR
Jeweler Optician
424 Chillicothe St. Near Gallia

THE STAR STORAGE CO.
Successors To
The D. A. Alspaugh Storage Co.
PACKING, CRATING, REPAIRING AND STORAGE
The best equipped and most MODERN STORAGE HOUSE
Right in the Heart of Portsmouth
Corner Third and Gay Streets
Phone 888 or 768

THE HAZELBECK CO.
General Insurance
Royal Savings Building
825 Gallia St. Phone 70


RATES FOR ADVERTISING

In Want Column, For Sale, For Rent, Lost, Found, Notice and under heading Miscellaneous, 1 1-2 cent per word each insertion. No order under 20 cents. Foreign Rate 2 cents per word. Black Face Type, 6 cents per word 18 point Type 7 1-2 cents per word. Rates for display Advertising on this or any other page given upon application to

Times Advertising Department

MASONIC NOTICE

Special meeting of Aurora Lodge Thursday, September 11, at 6:30 p. m. Work in F. C. degree.

Special meeting of Mt. Vernon Chapter Friday, September 12, at 7 p. m. Work in Royal Arch.—Adv.

MASONIC NOTICE

A special meeting of Western Sun lodge No. 91, F. and A. M., Wheelersburg, Thursday, October 11th at 7 o'clock. Work in M. M.

## WANTED

WANTED—Experienced bookkeeper. Apply room 416 Masonic Temple. 10-2t

WANTED—Girl for night work in restaurant. Must be over 21 years of age. Apply E. D. Rhoades, Mgr., Restaurant, Wheeling Steel Corporation. 10-1f

WANTED — Girl boarders. Phone 1953-L. 10-3t

WANTED—Licensed stationary engineer. Carlyle-Labold Company. Phone 173. 10-1f

WANTED—Two neat appearing young men that want to make some real money for themselves. Apply 936 Fourth street., Ask for Mr. Pierce. 10-2t

WANTED—Married man to work in dairy. 718 Sixth street. Phone 915-R. 10-1f

WANTED—Cook. 525 second. 10-1t

WANTED—Boarders by day or week. Phone 2675-R. 10-3t

WANTED—2 or 3 men boarders. 2311 Eighth. 10-3t

WANTED—Experienced truck drivers and helpers. Inquire of A. Steinkamp and Co. 10-3t

WANTED—Girl for general housework. Apply 1717 Baird av. oc8-3t

WANTED—Lady to cook. Classic Confectionery. oc8-tf

WANTED—Job, truck driving. Phone 2944-R. oc4-6t

WANTED—Highest prices paid for used furniture. Phone Boston 71. oc2-tf

WANTED—Call Burris for local and long-distance moving. Phone 1557-X or 323. se19-tf

WANTED—Automobile in exchange for new player-piano. 737 Second street. se19-tf

WANTED—Sand and gravel hauling, 75c per yard. Phone 1557-X or 323. se19-tf

WANTED—Vaults to clean. 2231-L. se15-tf

WANTED—Umbrellas and parasols to repair and recover, saws, knives and scissors sharpened; lock and key smith. 1250 Eighteenth. Phone 2359-L. oc8-tf

WANTED—Girl for general housework. 721 Chillicothe st. oc8-tf

WANTED—Housekeeper. Apply in person, evenings. 1611 Eighth. oc9-3t

WANTED—Middle-aged woman, who wants home, to do general housework; must be experienced and well recommended. Phone 75 or 2674. oc9-3t


X-Ray Examination and Treatment
By Licensed Physician
Mercy Hospital Clinic
Phone 641 or 241

The Schmidt - Watkins Co.
Plumbing, Heating and Electrical Contracting
934 Gallia St.
Home Phone 578
Bell 383

We Are Specialists In MOVING
Local and Long Distance
Covered Trucks
Expert Furniture Packers
Storage for Household Goods
Get Our Prices
PEEL STORAGE CO.
Phone 1219


## LOANS

### Now Is The Time

To lay in coal for winter and save money. School begins and this requires extra money to outfit the children. You can borrow from us

**$10 to $300**

**At Legal Rates**

On your household goods, piano, victrola, auto, live stock, etc. You keep possession.

Investigate our four to twenty months payment plan. You can pay in full any time. Charges only for actual days you have the loan.

PROMPT, COURTEOUS, CONFIDENTIAL

We want you to feel at home with us. Information given freely and you are under no obligation to borrow. If we can not have your good will we do not want your business.

SEE US FOR MONEY

Industrial Loan Company
Second Floor Masonic Temple
Phone 1920

WANTED—Experienced girl for general housework. Mrs. Howard Williamson, 850 Second. oc9-tf

WANTED—Messenger boy; must furnish reference. Excelsior Shoe Co. oc9-3t

WANTED—To rent 6-room modern house, furnished or unfurnished, within 10 minutes' walk of Market square; references exchanged. Address P. O. Box 5, city. oc9-3t

WANTED—Girl to do general office and stenographic work. Lewis Furniture Co., Third and Chillicothe Sts. oct 10-tf

WANTED—To buy direct from owner, a modern 6 room house on hill, or near main car line. Phone 797-X. oct 10-2t

WANTED—Moving, local or long-distance; good covered truck. Phone 506. L. Pitts, 732 Fifth. oc11-1f

## FOR SALE

FOR SALE—By owner, good 4-room cottage; good lot; fine location; price reasonable. Call at 1012 Twelfth. oc10-2t

FOR SALE—If you want the best White Ash lump coal, get your order in quick with the Service Coal Company. Phone 1360-W. oc8-6t

FOR SALE—Bedstead and springs, 2 parlor sets of antique furniture, ice box, 2 gas ranges, davenport, 3 small gas heaters and 2 dressers, 1540 7th St. 9-6t

FOR SALE—Harley-Davidson motorcycle; A1 condition. 723 Front st. oc8-3t

FOR SALE—Refrigerator, counter, ice box, hot plate with oven, incubator. Phone Boston 141-G. 10-3t

FOR SALE—1920 Buick touring, excellent condition mechanically. New paint. Terms. 311 Offnere. 10-3t

FOR SALE—Team of good mules, Wagon, harness. Harsha Milling Co. 10-3t

FOR SALE—Good coal, size 38. Cheap. 626 Second. 10-2t

FOR SALE—Gas Heater. Inquire 1643 11th. oct 10-2t

FOR SALE OR TRADE — Ford touring car for truck. Write Zaler Bros., Lucasville, Route No. 3. oct 10-2t

FOR SALE—Fresh cows. Zaler Bros., 1 mile east of Clifford. oct 10-2t

FOR SALE—Fine suburban home, with 7 rooms and electricity, one acre of ground, with all kinds of fruit, well of pure water, beautiful lawn, with fine shade; one mile east Sciotoville, five minutes' walk to Egbert Traction stop, near paved Gallia pike. Phone 94-Y Sciotoville Ex. Minnie Egbert. se26-tf

WANTED—Washwoman. 912 Third. oc11-2t

WANTED—Buyer with cash for the cheapest completely equipped modern 6 room house in city; down-town location. Phone 1404-X.

WANTED—2 men boarders. Room and board in private family, with laundry, $6.00 each per week. 2263-L. oc11-1t


LOCAL AND LONG DISTANCE
MOVING
EVERY LOAD INSURED
WALTER E. COOK
Phones 2343-Y Or Boston 20
Wanted—By October 8th, return load from Mansfield, Ohio.


## FOR SALE

Four room cottage, bath complete, sanitary sewer, good size cellar, large new building on rear, gas, electricity, sanitary sink.

House in good condition.

Price **$3700** if sold soon.

CHARLES MAY
1321 Twelfth St.

JOF. QUINCE — Looks Like He'll Have To Shift For Himself — BY KEN KLING

INDEPENDENT TRANSFER AND TAXI CO.

If you are contemplating moving to or from Portsmouth at any time consult us and save the difference.

WANTED—Load for Columbus, Akron, Canton or Toledo at once or not later than 15th of October.

Phones 382 and 55. Bell 6.

MRS. DEFOREST
Eminent Clairvoyant and Palmist

Guarantees to tell you what you want to know about lovers, sweethearts, husbands, wives, friends and enemies, calls names, describes the person that you love and who loves you. Business transactions of all kinds.

50c

730 9th St., Near Chillicothe


WANTED—One man boarder in private family, with laundry done, $7.00 per week. Phone 2535-Y. oct11-1t

WANTED—Girl to work in Waiting Station Confectionery, New Boston. oct11-1t

FOR SALE—Dahlias, cut. Pennywitt Dahlia Garden, 1615 Offnere. Phone 615. se24-tf

FOR SALE—Nickeled windshield spotlight; $9 installed. Horseshoe Auto Tire and Supply, Eighth and Gallia. se28-tf

FOR SALE—Borderland coal; $7.50 per ton, delivered city. W. F. Seymore. Phone 2227. se14-30t

FOR SALE—Good sport coat, with fur collar; size 38. Phone 2295-G, between 5:30 and 7 p. m. oc2-tf

**FOR SALE—New 6 room house, storm sheeted, bath, hardwood floors, basement, gas and electricity. Price $5400. Loan of $3250. W. H. Shonkwiler, 1219 McConnell Avenue, Phone 1150-L. 11-2t**

FOR SALE—New four-room frame cottage, Wheelersburg; gas, electricity, tapestry mantle, sink, basement, two bedrooms; garage; near traction, schools, churches and stores; very small cash payment; price $3,000. Phone 2388-Y. oc11-1t

FOR SALE—Olds six-cylinder roadster, or will trade for good Ford touring. 818 Chillicothe. Phone 2037, or 962-X. oc11-1t

FOR SALE—At New Boston, 3-room cottage, with storeroom, water and gas; big lot; cheap at $3,100. F. V. Burkhart. Phone 287. oc11-1t

FOR SALE—Boston terrier bull pups. 512 Seventh. oc11-4t

FOR SALE—By owner, 6-room house, bath, pantry, large basement, 5 presses; bargain if sold at once. Phone 2510-L. oc11-3t

FOR SALE—1922 Hupmobile touring car; first-class condition; cash or terms. Phone 2671-Y. oc9-3t

FOR SALE—New 1923 Durant sport model; $400 cash, balance terms. Phone 1487-R. oc9-4t

FOR SALE—My Buick coupe; a bargain if sold at once. See Mrs. Harry Revare, 1635 Fifth. se25-tf

FOR SALE—Two 50 foot lots near Egbert Stop, $400 for both. Shepard Realty Co. Phone 281. 11-1t

FOR SALE—Three houses and several lots, Hillcrest Addition, Sciotoville. Phone 2419. 11-2t

FOR SALE—Three gas heaters. Also Remington typewriter and bedspread. 2006 Baird avenue. 11-3t

FOR SALE—Five room cottage with house on rear of lot. $5,300. Rents for $80 month. 4302 Twelfth. Shepard Realty Co. Phone 281. 11-1t

FOR SALE—"Lyon and Healy" slide trombone, silver plated. Also Albert System cornet. Both in good condition. Phone 1777-R after 5:30 p. m. 11-3t

FOR SALE—Brown Reed baby carriage, good as new. Price $8.00. Phone 2481-L. 1803 8th. oc11-2t

### $600.00 Down Money Balance B. & L. Rates

On the above terms we offer this week only—a brand new, 6 room dwelling, bath, pantry, electricity, cellar, two porches, garage, cement walks — all for only $5600; close in and a real bargain.

THE LAND OFFICE
Phone 175


VIRGIL E. FOWLER
X Ray Laboratories
Phone 18
631 Second Street
X Ray Examinations
By Appointment


## Notice!

All creditors of the Economy Laundry Co. will please file their account with Miller and Searl for settlement.

ECONOMY LAUNDRY CO.
By W. C. Gordon, President

FOR RENT—Stewartsville garage. Inquire M. T. Stewart. 11-3t

FOR RENT—Fine office room on ground floor in good location. Inquire 826 Sixth, Saturday morning. 11-2t

**FOR SALE — 6 room house on Robinson avenue, bath, gas, electricity and garage. A bargain. W. H. Shonkwiler, 1219 McConnell Avenue. Phone 1150-L. 11-4t**

FOR SALE—Nice young cow. Phone 1519-X. oc9-3t

FOR SALE—6-room 2-story frame, 1815 Mabert road; all modern conveniences; garage; easy terms. Phone 1436-X. oc9-3t

FOR SALE—6-room 2-story frame, Mabert road; all modern conveniences; lot 35x105 ft.; new, and vacant; price $6,800; terms. Phone 1436-X. oc9-3t

FOR SALE—6-room 2-story frame, 1718 Jackson st.; all modern conveniences; garage; lot 30x120; paved alley; $650 cash, balance Building and Loan. Phone 1436-X. oc9-3t

FOR SALE OR TRADE—Farm of 74 acres, near good oil and gas field; also, Essex touring car; A1 condition; will trade for equity in city property in Portsmouth, New Boston or Sciotoville. Inquire 2207 Seventh. E. W. Walters. oc11-4t

FOR SALE—Dodge touring, late 1921 model; excellent condition; very reasonable. Phone 1367 or 1772-X. oc11-1t

FOR SALE—Waterpower washer; good as new; cheap. 1111 Gallia. oc11-3t

FOR SALE—3 gas heaters. Remington typewriter. 2006 Baird ave. 10-3t

FOR SALE—5-room Ell cottage, on Twelfth, near Lincoln, bath room, with commode and lavatory, 2 porches, cellar, tapped to sewer; lot 35 ft. front. Here is your chance to get down town; price $5,150. F. V. Burkhart. Phone 287. oc11-1t

**FOR SALE — Best lump coal, $1 less per ton than you've been paying. Ray. Phone 994-R. 9tf**

FOR SALE—Fine overcoat, brand-new, size 44; half price; also, good overcoat, size 42, and suit of clothes. A splendid bargain. 842 Second street. oc9-5t

FOR SALE—3 good Jersey cows. Phone 3300-L. oc9-3t

FOR SALE OR TRADE—1920 5-passenger Buick touring; will trade for equity on improved property. 932 Gallia. oc9-5t

FOR SALE—4-room "L" cottage; $3,500; $1,000 cash; B. and L. rates. Phone 702-L. oc9-tf

FOR SALE—A new five-room two-story frame, on Ohio av., near Rhoades, water, gas, electricity, bath, sanitary sink, large rooms; fine roominghouse location; cash $500; price $4,450. Phone 2388-Y. oc11-1t

FOR SALE—One fine-bred English Beagle, well broken, 20 months old; also, one rabbit hound, 18 months old; both beautifully marked white, black and tan. Call at 210 Lock st., Waverly, Ohio. C. A. Baylor. oc8-6t

FOR SALE—New corn. Inquire Leo Sommer. Phone 4602-Y. oc8-3t

FOR SALE—Five-room house, with 5 acres of ground, 2 hogs, 1 cow and chickens, all with this nice, little farm, near paved pike, near Egbert's traction stop; price $3,000. Phone 94-Y Sciotoville Ex. Minnie Egbert. se15-tf

FOR SALE—Ford coupe. Phone 739-L. oc11-4t

FOR SALE—Special! Rye for seed; $1.25 bu. Portsmouth Meat and Feed Mills, 430 Front. Phone 109. oc11-1t

FOR SALE—At 909 Offnere, Fancy Alberta peaches, $2.50 bu; pears, $1.65; apples, $1 and $1.50 bu.; cabbage, $2.25 per hundred lb; corn, 18 cents doz; sweet potatoes, $1.50 bu.; Grimes golden apples, $1.60; onions, 5 cents lb; potatoes, $1.20 bu. We deliver. Phone, 2621. oc11-2t


All Portsmouth! And Scioto County Is Anxiously Waiting For TUESDAY, OCTOBER 16th

The opening of the BIGGEST REAL ESTATE FESTIVITY ever held in this city.

We now have listed for this SPECIAL WEEK, property at prices that will AMAZE you. 90 per cent of this property has never been offered before. Not a single piece of this property will be sold until RECORD WEEK.

LAST CHANCE

Only 2 more days will be devoted to the listing of property. Then our listing period will close.

Fire Insurance

W. W. Bauer Co.

Loans Arranged

Phones 71 or 342

Real Estate And Builder
Rooms 31-32 First National Bank Bldg.


FOR SALE — Eveready Flash Lights, 65c to $4.25; gasoline lamps and lanterns; buy now. Central Hardware Co. oc11-1t

FOR SALE—4 room cottage on Madison street, two lots, with about 45 feet frontage, house in good condition. $300 cash, balance easy terms. Price $2,000. Wallace-Long Realty Co. Phone 686 or 2384-R. oc11-1t

FOR SALE—4 room cottage on 11th street, east of Waller street. Water and gas, good cellar, cistern, garage for two machines. Lot 20x132. All in good condition. $300 cash. Balance on easy terms. Price $3,600. Wallace-Long Realty Co., Phone 686, 2233-X, or 436-L. oc11-1t

FOR SALE—By owner, the prettiest small home in Portsmouth. Location good and price better. Phone 1404-X. oc11-2t

## FOR RENT

FOR RENT—2 modern light housekeeping rooms, 1007 Ninth. oct11-tf

FOR RENT—Sleeping room; $3 per week. Phone 838-W. oc10-tf

FOR RENT—Furnished light housekeeping room. Man and wife. Eighth street, 5 doors above viaduct. Also garage. 10-3t

FOR RENT—Sleeping room, suitable for two girls. 528 Sixth street. 10-2t

FOR RENT—2 nicely furnished rooms for light housekeeping. Reference. Phone 2708-R. 2415 Gallia. 10-tf

FOR RENT—Electric Sweepers. 811 Gallia street. 10-2t

FOR RENT—Nice big furnished front room, 715 Sixth street. 10-3t

FOR RENT—4 room house with acre of ground. Phone 2510-Y. 10-2t

FOR RENT—Garage. 1409 McConnell av. Phone 2248-G. oc9-3t

FOR RENT—Electrical cleaners. Portsmouth Storage and Auction Co., 841 Gallia st. oc9-3t

FOR RENT—Light housekeeping rooms. 4359 Rhodes av., New Boston. Phone Boston 115-R. oc9-3t

FOR RENT—2 unfurnished rooms; no children. 118 Second. oc9-3t

FOR RENT—2 modern downstairs light housekeeping rooms; all conveniences. 1416 Third. Phone 2670-L. oc11-tf

FOR RENT—Downstairs sleeping room; private entrance; suitable for man and wife or 2 men. 1117 Gallia. Entrance on Moulton place. oc11-1t

FOR RENT—2 furnished rooms and kitchenette, bath, gas, electricity. Phone 2235-W. oc11-1t

FOR RENT—Modern 6-room bungalow, Sixth st., between Offnere and Lincoln. Inquire 501 Offnere. oc11-1t

FOR RENT—Furnished room, modern; 1 1-2 square from post office. 626 Sixth. oc11-tf

FOR RENT—Two light housekeeping rooms. 2051 Sixth. 11-2t

FOR RENT—Front room, nicely furnished. 536 Fifth. 11-2t

FOR RENT—2 furnished light housekeeping rooms, 1220 Kenyon Street. 11-3t

FOR RENT—Modern 4 room apartment. Apply Sunnyside Grocery. 11-1f

FOR RENT—Bed room with bath, electricity and furnace heat, for gentleman. 1118 Eighth. 11-3t

FOR RENT—Large furnished room for 2 persons; centrally located. Phone 1378-L. oc9-3t

FOR RENT—1 light housekeeping room, private porch, bath, phone, electricity. Phone Boston 174-X. oc9-3t

FOR RENT—2 furnished rooms, private entrance. 2016 Seventh. Phone 839-W. oc9-1f

FOR RENT — Nicely furnished rooms, bath and electricity. Phone 577-Y. oc1-tf

FOR RENT—Storeroom, 1021 Lincoln st.; $25 month. F. E. Doerr. Phone 2241-R. oc8-tf

FOR RENT—4-room apartment, tile bath; all improvements. 1195-L. 1239-Y. oc8-7t

FOR RENT—Room for one or two gentlemen; excellent opportunity for right party. 541 Sixth st. tf

FOR RENT — Sleeping room. See Mrs. Dr. Morgan. se25-tf

FOR RENT—Nicely furnished front room, modern home; downtown location. Phone 449-L after 6 p. m. se28-tf

FOR RENT—Furnished rooms; conveniences. 529 Third. se20-tf

FOR RENT—Garage. 1646 Sixth st., between Lincoln and Brown. Phone 1051. se20-tf

FOR RENT—Furnished apartment, 3 rooms, bath. 817 Findlay. oc2-tf

FOR RENT—2 furnished light housekeeping rooms; no children. 822 Chillicothe. oc6-tf

FOR RENT—Sleeping room for 1 or 2 persons; all conveniences. Phone 2543-X. oc4-tf

FOR RENT—Modern sleeping room. 1111 Gallia. 5-tf

FOR RENT—Furnished front room for 2 gentlemen. 905 Front. oc4-tf

FOR RENT—Garage. 1711 Highland av., or phone 2352-M. oc4-tf

FOR RENT—Modern 4 room apartment. Call 1552 6th or phone 1945-Y. oct 10-3t

FOR RENT—2 sleeping rooms for gentlemen, 610 Sixth. oct 10-3t h * s

FOR RENT—Modern 3 room furnished apartment, Private entrance. Phone 903-Y. Apply 1406 6th St. oct 10-3t

FOR RENT—Rooms for light housekeeping, with all conveniences. 533 Third. oc19-3t

FOR RENT—Rooms furnished for light housekeeping; also, garage. 1313 Sixth. 11-2t

FOR RENT—Garage, at 911 Seventh street. oc11-2t

FOR RENT—3 furnished rooms. Corner Front and Madison. Phone 1268-X. oc11-1f

FOR RENT—2 sleeping rooms; all conveniences. Phone 842-L. oc11-1f

## LOST

LOST—32 Colts blue-steel revolver. Finder please return to 608 Second street. Reward. 11-3t

LOST—Big speckled Blue Tick hound. White V-shape spot on back of neck. Phone 2722 or 1375-L. Reward. 11-3

LOST—Tire and rim, 31x4. National Taxi Co. Phone 933. Reward. 11-3

FOUND—Bunch of Keys at Third and Court. Owner can have same by calling at 303 Court. 11-3

LOST—Paisley leather pocketbook containing two small purses, Sunday evening at First Baptist church, or on Gallia between church and Offnere or on Offnere between Gallia and Fourth. Finder please phone 889-L or return to Times Office. Reward. 11-3t

LOST—Leather fold key holder, containing two keys. Finder please phone 175 and get reward. oc11-1t

## Miscellaneous

NOTICE—Free dirt for filling. Corner Grant and Grandview. oc11-3t

### Ten Acres Close In

This little farm consists of ten acres rolling land, very fertile, five hundred bearing fruit trees, comfortable four room dwelling, necessary outbuildings, near school and church, on gravel pike, one-half mile from paved road — five mile from town. $2100 buys it — easy terms — will consider building lot — pledged Building and Loan Stock or mortgage paper in exchange. Let us show you.

THE LAND OFFICE
Phone 175


THE NEW
RELIABLE LOCAL OR LONG DISTANT TRANSFER SERVICE
Anywhere Phone 826 Any Time
Before you move get our price. Biggest vans in city.

HAVE YOU EVER USED OUR SERVICE?
Hundreds of people have availed themselves of our plan to loan money with which to meet their obligations. They have kept their credit good and heartily endorse the plan. If you need ready money, we can serve you. Come in and talk it over. No publicity.
THE PEOPLE'S FINANCE COMPANY
834 Gallia Street Phone 2595

Twenty-one Room Hotel, Completely Furnished, Doing Overflow Business, At Sacrifice Price

Owner leaving Portsmouth and is offering this property, business and twenty-one rooms of furniture for . . . . . $9200

Biggest bargain in town today. For detailed information call at the office.

E. HANNAH
512 Second Street

DO YOU KNOW that your child's eyes are normal? If they are not have them examined. It is better to know than to guess.
CENTRAL OPTICAL PARLORS
DAN H. DODGE, Graduate Optometrist — GALLIA AND BOND STS, Phone 968-R
Terms That Will Please You
Open Tuesday and Saturday to 8 P. M. Phone for Appointment

# True Economy

is not so much what you pay for an article as what you get in return.

# "SALADA"

TEA H441

is incomparable in value. Try it today.


# News From Nearby Towns

## JACKSON

Mr. and Mrs. John Wilson and sons, Lewis and John, Jr., of Dayton, recently visited his mother, Mrs. Melissa Wilson. They were accompanied to Jackson by Mrs. Ernest Dungan, who was the guest of Mrs. Mary Jackson and Mr. and Mrs. Frank Burgess in Church street.

Mr. and Mrs. J. E. McGhee and daughters, Lava and Hypatia, spent Sunday in Logan with Mr. and Mrs. O. Dollison and family.

Mrs. Alf Ireland, daughter, Jane, and Miss Meredith Grace of Chillicothe, were week-end visitors with Mrs. A. Ullom.

Mr. and Mrs. Carl Jackson and daughter, Betty Jane, of Columbus, spent the week-end with his mother, Mrs. Mary Jackson and family.

Mrs. Frank DeLay was the hostess to her club Wednesday, with a one o'clock luncheon, the afternoon's diversion being auction.

Judge R. M. Powell went to Newark, Tuesday to deliver an address on "Public Welfare" before the annual state Convention of the Parent-Teachers' Association. He is one of the vice-presidents of the organization.

A large crowd attended the reception tendered to Dr. and Mrs. W. C. Millikan in the parlors of the Methodist church, Tuesday evening. With J. D. Whitman presiding, addresses of welcome were made by J. E. Kinnison on behalf of the official board, and Supt. M. A. Henson for the Sunday School, and Rev. Matthews of the Welsh church, Rev. Parkinson for the Baptist church, and Rev. T. C. White for the United Brethren. The District Superintendent, J. A. Hawk, was present and addressed the audience. Rev. Millikan responded in a gracious manner, to these cordial greetings. Music was furnished by a quartette composed of Mesdames W. E. Peters, Nora Griffith, Duhme and Miss Hannah Davis, also one by Messrs. T. J. Evans, Waldo Clark, Will Plummer and Frank Shadrach. At the close refreshments were served by the Ladies' Aid Society.

The regular meeting of the Mothers' Club was held Tuesday afternoon with Mrs. W. E. Peters, with the following program: "Shall We Save Natural Beauty?" by Mrs. Carl Summers, and "Seven Wonders of America," by Mrs. William Kuhner, with music on the Victrola. At the close the hostess served refreshments of escalloped chicken, cabbage salad, hot rolls, conserves and coffee to the twelve members present.

Mr. and Mrs. J. C. Hurd and daughters, Mrs. Clyde Dungan, and Miss Ethel Hurd were week-end visitors in Greenfield with Dr. and Mrs. Harold Hurd.

A large delegation of Jackson Masons motored to Columbus, Wednesday to attend the Conclave of the Knights Templar.

Rev. and Mrs. J. Chester White are in Portsmouth in attendance at the Synod of the Presbyterian church.

Judge Benner Jones is in Cleveland holding court, where he expects to remain for four weeks.

Mr. and Mrs. Frank Burgess will entertain the first meeting of the Five Hundred Club for the coming season, Thursday evening at their home on Church street. Dr. and Mrs. J. E. Roderick and Judge and Mrs. R. M. Powell have been added to the membership of this pleasant club.

Mrs. Harriet Roberts, daughter, Mrs. Esther James, and Mrs. Leon Fisher motored to Columbus on Wednesday for the day.

**District Meeting**

The Fifty-second annual meeting of the Woman's Foreign Missionary Society of the Portsmouth District, will meet in Bigelow church, Portsmouth, on October 18th to 23rd. The programs have already been sent out to the Societies, which promise a splendid meeting. Mrs. W. Nial McDonald of Jackson, is the District President, and Mrs. Quiller Scott is the Superintendent of Children's Work.

## WAVERLY

Waverly High football team met defeat Friday afternoon at Williamsport by the score of 25 to 7. This was the first game of the season and naturally there were faults in the playing of the local squad which Coach Rueb has not had time to correct in the short time the team has been working. At that the team put up a fair game in spots, and they will do a lot better next time. The players making the best showing were: Dougherty, Rader, Smith, Middleton and Addis.

Attorney J. W. Long returned from a business trip to Columbus, Friday. Mr. and Mrs. Long only recently returned from a trip to California and Iowa. This tour proved of immeasurable benefit to Mrs. Long, who was in poor health at the time they left Waverly. However much as the western trip was enjoyed they are content to return to Waverly, which is the best place to live after all. Mr. Long will resume the practice of law.

Mrs. J. N. Hoffman is spending several days in Columbus the guest of relatives.

Mr. and Mrs. William Hibben spent the week-end in Columbus.

Harold Baurs of Portsmouth was a visitor here Saturday.

Mr. and Mrs. George D. Robinson of Barberton are visitors here, guests of the former's parents.

George D. Emmitt of Columbus visited his parents over Sunday.

Miss Iva Raderof Columbus spent Sunday here, the guest of Mr. and Mrs. C. W. Helman and family.

Mrs. Rose Sigismund, daughter Pauline and son Erwin were visitors to Morgantown Saturday, the guests of Mr. and Mrs. Ed Knapp.

Ronald Guth of Columbus motored down for the week-end.

Mr. and Mrs. J. T. McLain were visitors in Chillicothe Sunday.

Clarence Heibel and Deputy Sheriff Ernest Dowdle scouted the T. T. T.-B. & O. game at Londonderry Sunday afternoon.

Mr. and Mrs. Roy McKenney and family and Miss Gretchen Teichert motored to the Logan Elm Sunday. They attended the Majestic Theatre at Chillicothe in the evening.

Miss Leona Helman and Stull Moore attended the theatre at Chillicothe Sunday.

Mrs. Nettie Jones and son John and Howard Middleton motored to Portsmouth Sunday afternoon. The two latter attended the baseball and football games at Millbrook Park. In the football game one of the end positions on the Portsmouth eleven was held by a Waverly boy, John Middleton, who put up a good game.

Mr. and Mrs. S. D. McLaughlin and son James spent Sunday at Wellston, the guests of friends.

Mr. and Mrs. C. W. Watkins and daughter, Mary Elizabeth, and Mr. and Mrs. Clarence Vallery and family motored to Huntington last Sunday.

Mr. and Mrs. W. F. Taylor and Mr. and Mrs. Robert Taylor and family motored to Huntington and Ashland last Sunday.

Misses Alma and Elsie Sohn and Miss Minnie Gregg and W. D. Dougherty composed a motor party to Huntington last Sunday.

The radio entertainments are still gaining devotees in Waverly. Dr. and Mrs. L. E. Wills are installing a receiving set this week, while Dr. and Mrs. George B. Nye are getting ready to install a set. The Jones Drug Co., have taken the agency for receiving sets made by the Radio Corporation, which are said to be the latest models in receiving sets. They are now installing a trial set at their home on Lock street.

Mr. and Mrs. Robert Lewis and Karl Zoellner stopped in Waverly with friends for a short time Tuesday while enroute to Cincinnati by motor.

Mr. and Mrs. C. W. Watkins and Mrs. D. A. Breinig were visitors in Chillicothe, Monday.

**Court House**

Florence Louella Selig is the plaintiff in a suit filed against Edward Husted and Luther Cooper, as executor of the will of John T. Dowler, deceased. The plaintiff seeks the partition of real estate in Pebble township. Rankin and Rankin, attorneys for plaintiff.

In a separation petition, Florence Louella Selig names as defendants, Belle Cooper, Caroline Stone, Edward Husted, William Keaton, Clarence Woodland, William Woodland and Luther Cooper, as executor of the will of John T. Dowler. For the partition of real estate in Pebble township. Rankin and Rankin, attorneys for the plaintiff.

Clarence Vallery is the plaintiff against George V. Brown, defendant. This is an action for money, the amount claimed being $163.12, with interest from June 30, 1922. C. M. Caldwell represents the plaintiff.

A civil suit has been filed by John Stemple, sole surviving partner of Stemple Brothers, plaintiff, against J. C. Slavens, R. Emma Slavens, and Priscilla Slavens, defendants. The action is for money only, the amount claimed being $1600 with interest from Sept. 1, 1918. L. B. Moore is attorney for the plaintiff.


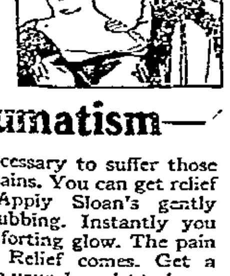

# Eases Pain of Rheumatism—

It is unnecessary to suffer those stabbing pains. You can get relief quickly. Apply Sloan's gently without rubbing. Instantly you feel a comforting glow. The pain eases off. Relief comes. Get a bottle from your druggist today—35 cents. It will not stain.

**Sloan's Liniment**—*kills pain!*


## VANCEBURG

VANCEBURG, Ky., Oct. 10—Mr. and Mrs. Rivel Pugh and children of Huntington are the guests of his parents, Mr. and Mrs. J. R. Pugh.

R. D. Wilson was in Latonia, Ky., Saturday, attending the races.

Miss Lizzie Thomas of Second street Portsmouth, was the guest of Miss Elsie Thomas at Ribolt, Ky., Saturday and Sunday.

Mr. and Mrs. Charles Dunaway of Peterville, Ky., were the guests of Miss Mattie Gullett at the Farmers Hotel Sunday.

Mr. and Mrs. Fred Latham of Heron Hill, Ky., were the guests of Mr. and Mrs. Wm. Shay Sunday.

True Mackey spent the week end with friend Charles Riedinger of Covedale, Ky.

J. H. Riedinger, Harvey Parker, Jr. and Russell Queen spent the week end at Latonia, Ky., attending the races.

Mr. and Mrs. Earl Kenyon and family of Sandy Springs, O., attended the Agricultural Club Fair. The band of which Mr. Kenyon is the head and leader was the feature of the day.

Miss Ruth Poynter, of Petersville, Ky., spent the week end with her grand mother.

Rev. J. N. Ramey of Portsmouth was the guest of friends here Saturday.

Mrs. Wm. Beckman of Cincinnati who is the guest of her parents Mr. and Mrs. Jess Irving here, went to Kirkville, Ky., Sunday where she will spend several days with her sister Mrs. Sherman Picklesimer.

Mrs. Henry Williams and two children of Toledo, O., spent the week with her parents, Mr. and Mrs. Thomas Skidmore on Sulphur.

Fred Shelton, a steel warker of Portsmouth spent the week end with his parents, Mr. and Mrs. W. S. Shelton.

## VANCEBURG

Floyd Skidmore, of Garrison, Ky., was here on business Saturday.

Thomas O'Neal, O. B. Colburn and Clark Applegate of Huntington, W. Va., were the guests of Mr. Applegate's mother, Mrs. Earnest Applegate, Sunday.

Ollie Stapleton's studebaker, runabout plunged over a bank on Cemetery Hill near his father's Tom Stapleton's house and when it came in contact with a tree the lenses on the lamps were broken, the right fender mashed and the engine put out of commission.

Mr. and Mrs. W. T. Cooper, Mr. and Mrs. H. S. Kimble motored to Pence, Ky., Sunday, and spent the day with Mr. and Mrs. Geo. Dunbar.

Mr. and Mrs. D. B. Wilson, passed through here in a car of his own design and construction. The body was mounted on the running gear of a Ford touring car and was six feet high, about twelve feet long and six feet wide. It was built of wallboard on a light steel and wood frame and carried a bed which folds up, a camp outfit and two trunks. The couple were selling "Tire Patch" and said that their home was nowhere. They lived in the auto in which they traveled.

Harvey Parker, Jr., is now acting County Attorney.

## PIKETON

Rev. E. Stacy Matheney, of Columbus, former pastor of the Piketon M. E. Church, was a business visitor here Friday.

Mrs. Oscar Armstrong and son Preston are visiting relatives at Columbus.

Charles B. Foster, representative of the Harsha Milling Co., and wife, of Portsmouth, were guests of relatives here Friday.

W. E. Farmer and son Marlin attended a meeting of the inspectors of the Baker Wood Preserving and Baker Lumber Companies at Washington C. H., Saturday.

Mrs. Mary Rader has returned from Chillicothe, where she had been visiting her sister, Mrs. Florence Levisay for the past two weeks.

Mr. and Mrs. Harry Secrest and Mr. and Mrs. Johnson and little son, of Huntington, W. Va., were guests Sunday of Mr. and Mrs. Frederick Kress.

Mr. and Mrs. John M. Moore, of near Givens, were guests at dinner at the home of Mr. and Mrs. James Southworth Sunday.

Mrs. I. P. Seiler, Mrs. G. W. Rittenour and Mrs. T. S. Rittenour attended a sewing party at the home of Mrs. Rachael Foster, near Waverly, Thursday afternoon.

Mrs. Viola Bernthold, of Lucasville, and Mr. and Mrs. Claude Hare, of Portsmouth, were guests of Mr. and Mrs. John B. Foster Sunday.

Messrs. Edward Ware and Benjamin Dunham motored up from Portsmouth Sunday afternoon and called on relatives.

Dr. I. P. Seiler, of Piketon, and Dr. O. C. Andre, of Waverly, attended a meeting of the Ninth District of the Ohio State Medical Associaton at Ironton Tuesday.

County Normal Director Miss Anna Shigley spent Saturday and Sunday at Columbus.

Mrs. Margaret Snyder of Chillicothe, is spending the week at the home of Mrs. Sarah Lewis.

Dr. I. P. Seiler accompanied Mrs. John Richardson, of Greggs Hill, to Grant Hospital, Columbus, where she underwent an operation last Thursday.

William Johnson has returned from Grant Hospital, where he underwent an operation for the removal of part of his right foot. The injury which necessitated the operation, was received several years ago, when Mr. Johnson was run down by a runaway horse.

Attorney and Mrs. G. W. Rittenour attended the Ohio-Delaware football game at Columbus Saturday.

Mrs. Sarah Lewis and guest, Mrs. Margaret Snyder, were guests at dinner at the home of Mrs. Katherine Bateman Sunday.

W. E. Farmer, inspector for the Baker Wood Preserving Co., of Washington C. H., was a business visitor at Vigo Monday.

Misses Vivian and Lois Detty and Mr. William Farmer were visitors at Prussia Sunday morning.

Miss Eva Keister, who is employed at Chillicothe, spent the week-end at the home of her parents, Mr. and Mrs. William Keister.

Samuel Cooper is claiming the all Ohio champion potato yield, with a yield of 225 bushels from an acre and a half of ground, or an average of 150 bushels to the acre. In the spring Mr. Cooper plowed an acre and a half of ground that had not been broken for about 15 years, it being a part of an old orchard. He planted 6 bushels of Seneca Beauty and 5 bushels of Chicago Market potatoes, keeping the plots staked off in order to determine the yield for each variety. The Seneca Beauties yielded 100 bushels, or 20 bushels for each bushel planted, and the Chicago Market yielded 125 bushels, or 25 bushels for each bushel planted. The average yield for potatoes in Maine is about 300 bushels per acre, as the soil in that state is particularly adapted to the growing of potatoes, but we believe that Mr. Cooper's yield of 150 bushels per acre is a record for Ohio and one of which Mr. Cooper may justly feel proud. The potatoes were raised on the Brown Sisters' farm, about one-fourth of a mile southeast of Piketon.

Ben Dunham and family of Portsmouth were guests of Mr. and Mrs. Alex Argabright and family Tuesday.

Mr. and Mrs. J. B. Herbert and family, Misses Edith, Margaret and Louise Kuhn, Misses Ona and Sallie Owens, Misses Eliza and Laura Herbert, Miss Bessie Jane Armstrong and Messrs. Ralph and John Armstrong of near Piketon motored to Kinkaid Springs and Serpent Mound Sunday and spent the day.

Mr. and Mrs. C. D. Meeks and son Wilbur motored down from Columbus and spent the week-end with Mrs. Cora Woods. They were accompanied by Mr. and Mrs. T. E. Connelly, who visited with Mrs. Connelly's mother, Mrs. Elizabeth Ramey.

Mrs. Henry Birkheimer of near Piketon spent the week-end at the home of Mr. and Mrs. Virgil Birkheimer of Portsmouth.

Miss Mildred Henson spent the week-end at the home of Miss Alice Brown of Piketon, Route No. 2.

Miss Ruby Beekman of Idaho, who is a student at the Piketon high school, is absent this week on account of illness.

Mr. W. W. Birkheimer of Nashville, Tenn., is visiting his mother, Mrs. Anna Birkheimer.

Mrs. Ella Hayslip of West Union is visiting at the home of Supt. and Mrs. O. F. Williamson.

The Seal Township Board of Education held their monthly meeting at the township office here Tuesday afternoon.

Mr. and Mrs. Scott Graham and son Gerald spent Sunday with James Weisenstein at Bainbridge.

Mrs. Carrie Reinhart, Mrs. Mary Henson and Mrs. Nora Wright were shopping at Portsmouth Tuesday.

Thomas Kritzwiser, Idaho stock buyer, was a business visitor in Piketon Tuesday afternoon.

Jacob Byron of the Beaver neighborhood was a business visitor in Piketon Tuesday.

Mrs. Bessie Lee is visiting at the home of her son, Armie Lee, at Chillicothe.


# COLDS THAT DEVELOP INTO PNEUMONIA

Chronic coughs and persistent colds lead to serious lung trouble. You can stop them now with Creomulsion, an emulsified creosote that is pleasant to take. Creomulsion is a new medical discovery with twofold action; it soothes and heals the inflamed membranes and kills the germ.

Of all known drugs, creosote is recognized by the medical fraternity as the greatest healing agency for the treatment of chronic coughs and lung troubles. Creomulsion contains, in addition to creosote, other healing elements which soothe and heal the inflamed membranes and stop the irritation and inflammation, while the creosote goes on to the stomach, is absorbed into the blood, attacks the seat of the trouble and destroys the germs that lead to consumption.

Creomulsion is guaranteed satisfactory in the treatment of chronic coughs and colds, bronchial asthma, catarrhal bronchitis and other forms of throat and lung diseases, and is excellent for building up the system after colds or the flu. Money refunded if any cough or cold, no matter of how long standing, is not relieved after taking according to directions. Ask your druggist, Creomulsion Co., Atlanta, Ga.—Advertisement.


## SOUTH WEBSTER

Mrs. John Veneer and children, Rosemary, Carl, Marie and Edna, were recent Portsmouth shoppers.

Mrs. P. M. Johnson was a recent Portsmouth visitor.

Misses Evelyn and Betha Perry of Scioto Furnace were the recent guests of Mrs. J. W. Cole and family.

Miss Effie Bennett is visiting relatives and friends in Wellston, Hamden and Columbus.

Mr. and Mrs. Alva Veach of Portsmouth were the week-end guests of their grand-parents, Mr. and Mrs. Stedham and family.

Dr. and Mrs. Walter Braunlin and children, of Portsmouth, Mr. and Mrs. Harry Havener of Camp Sherman, O., were the recent guests of their parents, Mr. and Mrs. Henry Havener and family.

Mrs. Ham Woten has recovered from a slight illness.

Miss Mary Dill has returned to Portsmouth, where she has employment.

Dr. and Mrs. E. O. McCall and family of Portsmouth were the Sunday guests of their sisters, Misses Margaret and Stella McCall.

Mr. and Mrs. William Bell of Portsmouth were the Sunday guests of their aunts, Misses Margaret and Stella McCall.

Mr. and Mrs. N. B. Potts have moved into the home belonging to Mr. and Mrs. Sam Carmichael.

Mr. Fred Perry of Scioto Furnace was a recent vsitor here.

Homer Rhude of Lima was a recent guest of his father-in-law, William Potts, Sr. His wife and baby daughter, who have ben visiting here for a few days, accompanied him home.

William Reinert and sister, Bertha Reinert, and Miss Ella Potts, all of Portsmouth, were recent guests of their grandmother and mother, Mrs. William Potts, Sr.

Mr. and Mrs. Samuel Highfield of Portsmouth spent a few days with their parents, Mr. and Mrs. Jerry Cook, and other local relatives recently.

Mr. and Mrs. Charles Call and family of Marion have moved to this place.

Misses Maude and Leone Newland of Scioto Furnace were recent guests of Mrs. M. McDaniel and family.

Mrs. Dawson, Misses McCarty, Emma Scott of Portsmouth were recent guests of Mr. and Mrs. Ed Scott and family.

Mr. and Mrs. Shumbart and son of near Columbus were recent guests of their son and daughter-in-law, Mr. and Mrs. Earle Shumbart and family.

Mrs. Theodore Cook and son Earle were recent Portsmouth shoppers.

Walter Cook is attending school at Rio Grande, O.

Mr. and Mrs. Wilbur Newell were recent visitors of relatives at Cincinnati and Akron.

Charles Lair of Portsmouth was a recent guest of his mother, Mrs. William Lair, and family.

Judge and Mrs. N. B. Gilliland of Portsmouth were recent visitors of their sister, Mrs. William Lair and family.

LOOK ahead to Winter, with its wet, snowy or icy streets and roads, and when you buy a tire now, get the Goodyear Cord with the All-Weather Tread. That tread is famous the world over for slipless, gripping traction, and for long, economical wear.

*As Goodyear Service Station Dealers we sell and recommend the new Goodyear Cords with the beveled All-Weather Tread and back them up with standard Goodyear Service*

**Home Vulcanizing Co.**

Sixth and Gay Sts.

**GOODYEAR**


## HAMDEN

One of the largest shipments of electric light poles is being made from Vinton county. An order of 30,000 chestnut poles are being shipped to Frankfort Lumber Co., Long Island, N. Y. from Hamden and Lesmil, via B. and O. which will make a total of about 700 car loads with a freight revenue of something like $1,540.

Mr. and Mrs. A. D. Watters entained at dinner Sunday at their home on North Main street, Mr. and Mrs. J. D. Watters, Mr. and Mrs. John Hawk and children, and Messrs. Roy Watters and John Hill, of Chillicothe, Mr. and Mrs. Ed Watters, of Dundas and Mr. and Mrs. Robin Newberry and son Gene, of Portsmouth, O.

After a 30 days' leave of absence, Harry N. Bagley has returned to Columbus where he is employed as clerk for Hocking Valley at freight office.

Conductor Geo. Entsler left for Portsmouth Monday evening to take charge of the round trip extra Portsmouth to Wellston and return being the oldest applicant for this run. Conductor John Poore who was on this run has been transferred to the third trick district switcher between Wellston and Oak Hill.

B. & O. Train Master, R. Mallen with stenographer John Clark of Chillicothe were here Monday evening investigating a derailment that took place at Dundas a few weeks ago.

Among the number from here who were in Wellston Monday afternoon were Mr. and Mrs. Fred Thompson, Messrs. Frank Camick, Geo. Scott, B. F. Cook, Perry Evans.

William Nutt, who is employed at Glouster spent the week-end with his parents, Mr. and Mrs. Ed. Nutt. He was driven on his return home Sunday evening by his sister, Miss Nellie and brother, Henry Nutt.

Mrs. Ed Nutt attended the meeting of the United Brethren District Conference at Jackson Monday.

Mr. and Mrs. Wayne Huffman are the proud parents of a baby boy that arrived at their home Monday morning.

## JASPER

M. and Mrs. Herbert Shoop, of Detroit, Mich., and Mrs. Julia McCoy, of Piketon, were callers here Thursday.

Mr. and Mrs. F. J. Dewey motored to Springfield Thursday.

O. M. Vulgamore and son Don, and Mrs. G. R. Cutler returned to Toledo Sunday, after a two weeks' stay with local relatives.

Mrs. M. F. Andrew has returned to Cincinnati, after spending a week here.

Thornton Willson, of Columbus, spent last week with relatives.

Mrs. G. H. Fahrson, of Columbus, spent the week-end with Mrs. Ella McGowan.

Mr. and Mrs. Charles Newton were Sunday visitors at Omega.

Mrs. John Lucas motored to Richmond, Ind., with some friends and spent the week-end.

Mrs. H. H. Birkhimer and daughter Thelma are visiting at New Boston.

Mr. and Mrs. F. J. and P. H. Dewey and children were Chillicothe visitors Sunday.

Thornton Hayes, who purchased the Weiter property, moved Thursday. The Weiters have moved into the Scott property vacated by A. W. Howe.

Miss Margeno McCoy is ill with tonsilitis.

Mrs. Emma Stratton, of Washington C. H., is visiting local relatives.

Mrs. Margaret Ward, of Waverly, was the guest of Mrs. C. G. Petrie last week.

Mr. and Mrs. Jack Wise and children; Mrs. Kate Sherrill, of Mainville, Ohio, spent the week-end with local relatives.

Mr. and Mrs. L. M. Shy and Hilda, of Portsmouth, were Saturday visitors here. Mrs. Lionel Cuttler and daughter Anne returned home with them for a brief visit.

H. L. Cuttler was a Columbus visitor Monday.

Mr. and Mrs. C. G. Petrie, Mr. and Mrs. M. Blazer, Mrs. Emma Stratton, Mr. and Mrs. John Deacon and son Walter, and C D. Petrie motored to Schooley's station, Ross County, Sunday, and spent the day at the old Blazer homestead.

## OAK HILL

Mrs. George Barbee, of Columbus, Mrs. Lewis Boyer, of South Webster, and Miss Edna Boyer, nurse at Schirrmann Hospital, at Portsmouth, were Sunday guests of Mrs. D. S. Faulkner and Mrs. Margaret Jones of West Main street.

**Births.**

The stork made a visit to Cottage Grove Farm, the home of Mr. and Mrs. Thomas R. Davis (Mary Hughes) Saturday and left a baby boy. The little lad is a grandson of Mr. and Mrs. T. J. Davis of this city and Mr. and Mrs. W. W. Hughes of Moriah and has one sister, Evelyn.

Mr. and Mrs. Thoburn Landrum are proud parents of their first son, which arrived at their home on West Water street a few days ago. They have one daughter, Wanda, who is justly proud of her new brother. Mr. Landrum is employed at the local plant of the Oak Hill Builders Supply.

**Marriage Licenses.**

Floyd O. Brown, 21, Railroad Conductor, Portsmouth; Bertha Wampler, 21, Wellston.

Dangerful Jeffrey, 22, horse trader, Columbus; Myrtle Edgers, 17, Jackson.

William Detty, 21, laborer, Londonderry; Julia Humphrey, 17, Coalton.

**Buy Confectionery.**

Isaac Haydn Jones and Haydn Shaffer of this city have purchased the Confectionery and ice cream stand on South Main street from John and Jake Joseph, and took charge the first of the week.

Joseph Brothers have been in business here for the past eight years. They have purchased a restaurant and confectionery about five miles out of Wheeling, W. Va., and are moving this week to their new location. Mr. Shaffer is a son of Dr. and Mrs. D. R. Shaffer and was formerly connected with the Summers and son music store here and at Wellston. Mr. Jones is a son of the late Mr. and Mrs. Richard M. Jones and is employed as assistant cashier at the Oak Hill Savings Bank.

Dr. and Mrs. Harrison Shumate and children Dwight and Emily of Jackson, spent Sunday with Mrs. Mrs. Shumate's parents, Mr. and Mrs. Jesse Smith.

Mr. and Mrs. Bernard McNeer, of Portsmouth spent Sunday here.

Ed. O. Whitt has moved into his new home which he recently purchased from Mrs. Leonard Cook of Portsmouth. The property is located on West Water street and is a four room cottage.

Mrs. Minnie Jackson, of Lexington, Ky., who has been visiting her daughter, Mrs. P. P. Potts for the past several weeks, has gone to Nelsonville and Columbus where she will spend a few weeks with relatives.

Mr. and Mrs. A. E. Howell spent the week-end with her parents, Mr. and Mrs. Samuel Bates at Pyro.

**Senior Class Elect Officers.**

The senior class of the local high school has elected the following officers: President, Warren Hobble; Vice President, Beulah Horton; Secretary, Edgar Lewis; Treasurer, Lamar Jenkins. Beside the above named, this year's class is composed of the following students: Misses Vivian Stemshorn, Martha Tope, Helen Dole, Marcella Williams, Lucille Jones, Mary Blair, Margaret Lewis, Margaret Hannah Davis, Merle Crabtree, Mary Griffith, Florence Jenkins, Messrs. John Will Leonard, Wendell Morgan, Trevor Davis, Thomas Jones, Homer Crabtree, Ralph Flower.


Dr. Howard always recommended

# OXIDAZE

FOR COUGHS, COLDS

# Bronchial Asthma

Years of study and observation convinces him it would safely, quickly and surely stop a bad cough and give instant relief in Bronchial Asthma. Guaranteed harmless.

Here is absolute proof from users.

*Waterbury, Ct.*—No asthma, thanks Oxidaze.
*Salem, W. Va.*—We find it all you claim.
*Kendrick, Col.*—Am well pleased with results.
*Circleville, O.*—More help than anything.
*Somerset, Mass.*—It gives full satisfaction.
*Detroit, Mich.*—It has benefited me greatly.
*Worcester, Mass.*—Is worth thousands to me.
*Keene, N. H.*—I speak in highest praise of it.
*Fenton, Mich.*—I got nearly instant relief.
*Howell, Mich.*—For asthma, best thing found.
*Cincinnati, O.*—It is a wonderful medicine.
*Smiths Basin, N. Y.*—Delighted with Oxidaze.
*Rockdale, Mass.*—Cough gone, gained 8 lbs.

Signed letters on file. Order today.
Money back if it fails. All Druggists or

Wurster Brothers and Fisher & Streich Advertisement



# Child-birth

HOW thousands of women, by the simple method of an eminent physician, have avoided unnecessary miseries through many months and up to the moment Baby has arrived, is fully explained in the remarkable book "Motherhood and the Baby." Tells also what to do before and after baby comes, probable date of birth, baby rules, etc., and about "Mother's Friend," used by three generations of mothers, and sold in all drug stores everywhere. "Mother's Friend" is applied externally, is safe, free from narcotics, permits easier natural readjustment of muscles and nerves during expectancy and childbirth. Start using it today. Mrs. E. E. Kerger, Slayton, Minn., says: "It pulled me through." Send for book today, to Bradfield Regulator Co., BA-76, Atlanta, Ga. "Mother's Friend" is sold at all drug stores.

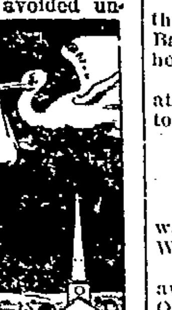


## GREENUP

Marriage licenses were issued October 6 to Allen Egerton, 21, steel worker, of Portsmouth, O., and Miss Clara Mabey, 17, of Beechy, Ky.

To David James, 58, widower, carpenter, and Miss Lizzie Truitt, 35, widow, both of Fullerton, on October 8th.

On October 9 to James Baldridge, 27, farmer, and Miss Alka George, 21, both of Rice, Ky.

Mr. and Mrs. James P. Frizzell, of St. Albans, W. Va., spent the week-end here with Mrs. Frizzell's mother, Mrs. John Callihan.

Attorney Glen E. Miller was a legal visitor to Ashland Monday.

Sanford Oney was fined $50 and costs by Judge Nicholls. He was charged with shooting in a public place. One warrant was filed away, charged with shooting to kill.

Miss Babe Duncan, book keeper at the Standard Motor Co., spent the week-end in Russell with her sister, Mrs. George Chinn.

Mrs. John Hutton, of Ashland, is here for a short visit with her father, Mr. Hugh Craynon, of Riverton.

Mrs. Mary Deal, of Toledo, O., is spending this week with her parents, Mr. and Mrs. John Crawford, of Riverton.

Sunday, Herbert Cole, sisters, Jeanette, Josephine and Helen, Miss Louise McKee and Mary Diedritch attended the football game in Ironton.

Miss Nettie Campbell, local telephone operator, is very ill this week with tonsilitis.

R. W. Mitchell is moving his family from East Main street to Ashland, where Mr. Mitchell is engaged in the jewelry business.

Messrs. Charles Kugelman and Charlie McCann, of Portsmouth, were business visitors here Tuesday.

Mrs. W. E. Smith returned Tuesday from a visit in Cincinnati with relatives.

Mrs. Minnie Van Bibber, of Brazil, Ind., is here, the pleasant guest of Miss Mary Schmutz.

E. E. Fullerton spent Tuesday and Wednesday in Cincinnati.

Mr. and Mrs. Frank Allen and little daughter, Frances, are in Maysville for a visit with Mr. Allen's mother.

Henry Alfred English spent several days in Portsmouth and Waverly last week.

J. Walker Crawford, Jr., spent the week-end in Cincinnati

Miss Jeanette Cole is confined to her home, suffering from a severe attack of tonsilitis.

Dr. A. S. Brady reports one case of diphtheria, that of Frank Taylor, of West Main street.

C. M. Bates and family are moving this week to Hazard, Ky., where Mr. Bates will travel for a wholesale house.

Drs. A. S. Brady and H. T. Morris attended a medical meeting at Ironton Tuesday.

## NEW BOSTON

Henry McCann of Rhodes avenue was a business visitor to Rardin Wednesday.

Mrs. Sarah Flippin of Rhodes avenue spent Thursday with Mrs. O. N. Pennington of 4030 Rhodes avenue.

Mrs. H. O. Main of Walnut street left Wednesday for Parkersburg, W. Va., to be at the bedside of her sister, Mrs. Jerry Loveall, who underwent an operation for appendicitis this morning.

Miss Myrtle Lester of Rhodes avenue shopped in Portsmouth yesterday.

Mrs. O. N. Pennington and sister, Miss Emma Greene, of Rhodes avenue were in Henley on business Wednesday.

The members of the Loyal Daughters' Class of the Ohio Avenue Christian Church held an interesting meeting with Mrs. Mary Smith, at her home on Grace street, Tuesday evening. Fifteen members and two visitors were in attendance.

After the business was satisfactorily disposed of, the social hour was enjoyed, with a delectable refreshment course as an aftermath.

Mr. and Mrs. Lowell Erickson have returned to their home in Detroit, Mich., after a delightful visit to their uncle and aunt, Mr. and Mrs. George Griffin of Rhodes avenue.

Mrs. J. L. Lester of Rhodes avenue continues to improve from an illness of several weeks.

Mr. and Mrs. George Griffin of Rhodes avenue had as six o'clock dinner guests last evening Mrs. John Armstrong, Mrs. George Adams and Mrs. A. Bickel of Portsmouth.

Mr. and Mrs. J. L. Allen have returned to their home in St. Louis, Mo., after a pleasant visit to Mr. and Mrs. George Griffin of Rhodes avenue.

J. R. Morton of Fullerton visited relatives here recently.

Mrs. George Griffin of Rhodes avenue shoped in Portsmouth Wednesday.

Mrs. Nellie Morton of Fullerton is here for a visit to her son-in-law and daughter, Mr. and Mrs. J. W. Griffin of Rhodes avenue.

Mr. and Mrs. E. D. Sunk and children, Edna and Mary, left this afternoon for Baltimore, Md., to visit Mrs. Sunk's mother, Mrs. Georgia Sunk.

Mrs. E. B. Oakes of Pine street was called to Columbus yesterday to attend the funeral of her sister, the late Mrs. W. E. Baer.

Mr. and Mrs. Charles McFann of Gallia avenue had as guests recently Mr. and Mrs. W. A. Bauer and family of Sciotoville.

Mr. and Mrs. Earl E. Bauer and son, Gilbert, of North Moreland addition were the dinner guests of Mr. and Mrs. Levi Jenkins of Waits Station Wednesday.

Mrs. Hobart Dennis of 4126 Gallia avenue spent Wednesday with Mrs. William Harcha of 421 Sinton street, Portsmouth.

Mrs. Jerry Loveall of Parkersburg, W. Va., underwent an operation for appendicitis this morning. She is a daughter of Mr. and Mrs. J. W. Griffin of 4330 Rhodes avenue.

## Sciotoville And Wheelersburg

The Sunshine Class of Christian Church will hold a bake sale Saturday afternoon at Porter's Corner. All members are urged to have their donations on hand by one o'clock Saturday, Oct. 13.

Mr. and Mrs. T. W. Moorhead and E. S. Moorhead of Williamsburg, Ohio, are here for a visit to Dr. and Mrs. S. E. Moorhead of Gallia avenue.

Mrs. David A. Green is ill at her home on Eastern avenue.

Members of the Philathea Sunday School Class of the Berean Baptist church will hold a cottage prayer meeting tamorrow afternoon at 1:30 o'clock at the home of Mrs. Bateman in Long Meadow.

he members of the M. E. church will hold a reception in the church parlors at 7:30 o'clock this evening in honor of Rev. and Mrs. C. W. Brady and family. All members, their families and friends are cordially invited to attend. A splendid probram will be presented.

Mr. and Mrs. Earl E. Bauer and son Gilbert, of New Boston, were the dinner guests of Mr. and Mrs. Levi Jenkins of Waits Station on Wednesday.

Mrs. William Marsh, of Fourth street is recovering from a several days' illness.

Miss Wilma Shoemaker who is ill at her home on Harrison street is improving.

Mr. and Mrs. W. A. Bauer and family of Gallia avenue, were the guests of Mr. and Mrs. Charles McFann of New Boston recently.

Mrs. Dan Cottle, of Happy Hollow, spent Wednesday with Mrs. Frank Hall of the South Webster Pike.

A record attendance is expected at the M. E. Sunday School Sunday morning. A feature of the splendid musical program which will be presented is a number of songs by Donald Elwell who has so often delighted the sciotoville and Portsmouth audiences.

WHEELERSBURG

Miss Anna Cranston has returned from Columbus where she spent the past months with friends.

Mrs. H. H. Barney continues to improve from a recent illness.

Members of the Ladies' Aid Society of the Baptist church will hold a bake sale in the rear of Hoskin's and May's store Saturday afternoon beginning at 1:30 o'clock. Those having donations are requested to have them ot the store before one o'clock Sturday afternoon.

Members of St. Peters' church will give another social and jitney dance on the lawn near the church this evening. The general public is invited to attend.

Sunday will be Rally Day at the M. E. Sunday School. The primary promotion exercises will be held at the Sunday School hour and a record attendance is desired.

Mrs. M. E. Mackoy and Mrs. Oscar Craycraft of this place and Mrs. George McClave, Mrs. Charles Warnock, Mrs. E. O. Strothers, Mr. and Mrs. Charles Johnson and Mr. and Mrs. William Ranshahous of Portsmouth, attended the funeral of the late Mrs. Mary Betts which was held in Mackoy Wednesday morning.


## For Sale—Automobiles

| | |
|---|---|
| 1923 Foord Coupe | $450 |
| 1920 Buick Coupe, 6 cyl. | $900 |
| 1918 Buick Touring, 4 cyl. | $250 |
| 1920 Buick Roadster, 6 cyl. | $600 |
| 1918 Buick Roadster, 6 cyl. | $500 |
| 1920 Grant Touring, 6 cyl. | $450 |
| 1917 Cadillac Touring, 8 cyl. | $650 |
| Overland Touring | $215 |

MacDonell-Buick Co.

Phone 2500 1628 Gallia

## FOR SALE BY OWNER—A BARGAIN

Cottage, 3 extra large rooms, good big lot, newly remodeled, vacant, on Front street. Price $2300, $300 cash, balance 5 years. Why pay rent when you can pay for your home in 5 years, same as rent. Better start now, never get a better chance. Call 1746 7th street, or phone 499-Y after 5 P. M.

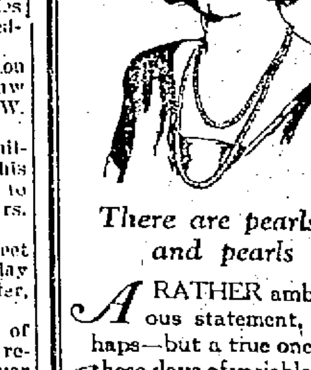


*There are pearls—and pearls*

A RATHER ambiguous statement, perhaps—but a true one. In these days of variable values it behooves the particular buyer to accept nothing other than the best—and in the case of pearls, that means

# NAVARRE PEARLS

Available in a price range varying from $7.50 to $300.00 — they are sold only in this city by

E. J. STAEBLER,
Jeweler & Optometrist
823 Gallia St.


**SHERIFF'S SALE IN PARTITION**

The State of Ohio, Scioto County, Common Pleas Cour.
Fred W. Warner
vs No. 17034
Donald B. Warner et al.

Notice is herby given, that on Saturday, the 10th day of November, A. D. 1923, at the hour of 1 o'clock p. m., I will offer for sale at public auction at the door of the Court House, in Portsmouth, Ohio, the following real estate, to-wit:

Situate in the City of Portsmouth, Scioto County, Ohio, and being the whole of lot number fifty-one (51) in the Holcomb and Skelton addition to the City of Portsmouth, Ohio, appraised at $11,000.00.

Said premises to be sold as the property of the parties to the above action, on an order of sale in Partition from the Common Pleas Court of Scioto County, Ohio, and directed to me as Sheriff of said County.

Terms of Sale: Cash.

Given under my hand this 10th day of October, 1923.

HARRY M. DUNHAM,
Sheriff of Scioto County, Ohio.
By ELZA CANTOR, Deputy.
B. F. KIMBLE, Attorney.
—advertisement. oct 11-5thurs.


# Window Glass

## And High Grade Varnishes

All sizes of window glass, both single and double, 8x10 to 60x70. Cut to any size wanted, and delivered to your home. We carry obscure glass—Florentine, Chipped and Ground

A complete line of floor linoleum, front door and interior varnishes such as Val Spar, Berry Bros., Pratt and Lambert and other high grades.

Automobile finishes, most complete line in the city.

Sixth and Chillicothe Streets PHARMACY

**Fisher & Streich**

# STOCK PRICES FLUCTUATE; SELLING PRESSURE CONTINUES

## Bonds Narrow And Irregular

NEW YORK, Oct. 11—Little interest was shown in today's early bond dealings, price changes generally being extremely narrow and irregular. U. S. Government bonds held firm. The only outstanding change in the foreign group was a point gain in Swiss Government 8's. Railroad mortgages eased, despite announcement of another new high record in car loadings. Rubber Company liens lost ground in reflection of the unsettled condition of the market for that commodity.

| | Sales | High | Low | 1 p. m. |
|---|---|---|---|---|
| U. S. BONDS— | | | | |
| Liberty 3½s | 24 | 99.15 | 99.13 | 99.14 |
| Liberty 1st 4s | 1 | 97.10 | 97.10 | 97.10 |
| Liberty 1st 4¼s | 3 | 97.13 | 97.10 | 97.13 |
| Liberty 2d 4¼s | 132 | 97.13 | 97.00 | 97.12 |
| Liberty 3d 4¼s | 78 | 98.10 | 98.08 | 98.12 |
| Liberty 4th 4¼s | 65 | 97.14 | 97.12 | 97.14 |
| U. S. Govt. 4¼s | 27 | 98.31 | 98.25 | 98.31 |
| FOREIGN BONDS— | | | | |
| Anton Jurgen Marg. Works 6s | 1 | 78⅛ | 78⅛ | 78⅛ |
| Argentine 7s | 6 | 101¾ | 101¾ | 101¾ |
| Austrian Govt. gtd. loan 7s | 13 | 88⅞ | 88¾ | 88⅞ |
| City of Bordeaux 6s | 5 | 79⅝ | 79 | 79 |
| City of Copenhagen 5½s | 1 | 89¼ | 89¼ | 89¼ |
| City of Greater Prague 7s | 8 | 76½ | 76½ | 76½ |
| City of Rio de Janeiro 8s 1947 | 14 | 91 | 91 | 91 |
| Czechoslovak Republic 8s | 4 | 93¾ | 93¾ | 93¾ |
| Department of Seine 7s | 3 | 86 | 86 | 86 |
| Dom. of Canada 5s, 1952 | 15 | 99¼ | 99⅛ | 99⅛ |
| Dutch East Indies 5½s, 1953 | 8 | 91⅞ | 91⅞ | 91⅞ |
| Framerican Ind. Dev. 7½s | 7 | 90 | 90 | 90 |
| French Republic 8s | 27 | 100⅛ | 99⅞ | 99⅞ |
| French Republic 7½s | 18 | 95¼ | 95 | 95 |
| Holland-American Line 6s | 14 | 83⅜ | 83¾ | 83¾ |
| Japanese 1st 4½s | 2 | 93 | 93 | 93 |
| Kingdom of Belgium 8s | 20 | 100¾ | 100⅝ | 100⅝ |
| Kingdom of Belgium 7½s | 17 | 100⅜ | 100 | 100¼ |
| Kingdom of Denmark 6s | 1 | 97⅛ | 97⅛ | 97⅛ |
| Kingdom of Italy 6½s | 1 | 96⅝ | 96⅝ | 96⅝ |
| Kingdom of Netherlands 6s | 1 | 97¾ | 97½ | 97¾ |
| Kingdom of Norway 6s | 3 | 95 | 95 | 95 |
| King. Serbs, Croats, Slov. 8s | 10 | 68 | 67¼ | 67¼ |
| Paris-Lyons-Mediter. 6s | 2 | 73½ | 73 | 73½ |
| Republic of Bolivia 8s | 7 | 88 | 88 | 88 |
| Republic of Chile 7s | 2 | 95 | 95 | 95 |
| Republic of Haiti 6s, 1952 | 6 | 93 | 93 | 93 |
| State of Queensland 6s | 1 | 100½ | 100½ | 100½ |
| Swiss Confed. 8s | 5 | 112½ | 112¼ | 112¼ |
| U. K. of G. B. and I. 5s, 1937 | 33 | 101⅜ | 101¼ | 101¼ |
| U. S. of Brazil 8s | 17 | 94 | 93⅝ | 93⅞ |
| U. S. of Mexico 5s | 1 | 52 | 52 | 52 |
| RAILWAY AND MISCELLAEOUS— | | | | |
| Amer. Smelting 5s | 12 | 91⅛ | 90⅞ | 01 |
| Amer. Sugar 6s | 17 | 101⅝ | 101⅜ | 101½ |
| Amer. Tel. and Tel. cv. 6s | 3 | 117 | 117 | 117 |
| Amer. Tel. and Tel. col. 4s | 15 | 92¾ | 92½ | 92¾ |
| Amer. Water Wks. and Elec. | 1 | 84 | 84 | 84 |
| Anaconda Copper 7s, 1938 | 133 | 99⅛ | 97⅞ | 97⅞ |
| Anaconda Cop. 6s, 1953 | 60 | 96⅝ | 96¼ | 96¼ |
| Armour and Co. 4½s | 3 | 83½ | 83¼ | 83½ |
| At. T. and San. Fe gen. 4s | 15 | 87½ | 87⅜ | 87⅜ |
| Atlantic Coast Line 1st con. 4s | 1 | 87 | 86 | 86 |
| Baltimore and Ohio cv. 4½s | 41 | 83¼ | 83 | 83 |
| Bell Tel. of Pa. 1st and rfg. 5s | 8 | 97¾ | 97½ | 97½ |
| Bethlehem Steel 5½s | 5 | 89 | 88¾ | 89 |
| Brier Hill Steel 5½s | 12 | 93⅛ | 93½ | 93½ |
| Canadian Northern 7s | 1 | 113½ | 113½ | 113½ |
| Canadian Pacific deb. 4s | 13 | 79⅜ | 79⅛ | 79¼ |
| Central Leather 5s | 11 | 97¼ | 96⅞ | 97¼ |
| Central Pacific gtd. 4s | 5 | 85 | 84⅝ | 84¾ |
| Cerro de Pasco 8s | 23 | 117 | 117 | 117 |
| Chesapeake and Ohio cv. 5s | 10 | 88⅜ | 88⅜ | 88⅜ |
| Chic. and Alton 3½s | 5 | 31¾ | 31¾ | 31¾ |
| Chic. Burl. and Quincy ref. 5s A | 1 | 98½ | 98½ | 98½ |
| Chic. and East. Ill. 5s | 6 | 76¾ | 76¾ | 76¾ |
| Chic. Gt. Western 4s | 7 | 45 | 44⅞ | 45 |
| Chic. Mil. and St. Paul cv. 4½s | 2 | 56 | 56 | 56 |
| Chic. Mil. and St. Paul 4s, 1925 | 2 | 74⅝ | 74⅝ | 74⅝ |
| Chic. and Northwestern 7s | 1 | 107 | 107 | 107 |
| Chicaog Railways 5s | 1 | 75⅝ | 75⅝ | 75⅝ |
| Chic. R. I. and P. ref. 4s | 11 | 74¼ | 74⅛ | 74¼ |
| Chile Copper 6s | 2 | 99 | 98⅞ | 99 |
| C. C. C. and St. L. ref. 6s A | 6 | 101¾ | 101⅝ | 101¾ |
| Cleveland Union Terminals 5½s | 5 | 101⅞ | 101¾ | 101⅞ |
| Colorado and Souther ref. 4½s | 2 | 80⅞ | 80⅞ | 80⅞ |
| Commonwealth Power 6s | 4 | 87 | 86⅞ | 87 |
| Cuba Cane Sugar deb. 8s | 8 | 94 | 93⅝ | 94 |
| Cuban American Sugar 8s | 2 | 106½ | 106½ | 106½ |
| Denver and Rio Grande ref. 5s | 4 | 103 | 102¾ | 103 |
| DuPone de Nemours 7½s | 6 | 108 | 107⅞ | 107⅞ |
| Duquesne Light 6s | 30 | 103⅞ | 103⅝ | 103⅝ |
| Empire Gas and Fuel 7½s ctfs | 70 | 92¼ | 92⅛ | 92⅛ |
| Erie gen. lien 4 | 17 | 49⅞ | 49½ | 49½ |
| Goodrich 6½s | 7 | 99⅛ | 99 | 99 |
| Goodyear Tire 8s, 1941 | 17 | 116¼ | 115 | 115 |
| Grand Trunk Ry. of Can. 7s | 7 | 113⅛ | 113 | 113⅛ |
| Great Northern 7s A | 18 | 106¾ | 106½ | 106¾ |
| Great Northern 5½s B | 2 | 96¾ | 96¾ | 96¾ |
| Hershey Chocolate 6s | 1 | 93⅜ | 93⅜ | 93⅜ |
| Hudson and Man. adj. inc. 5s | 23 | 57 | 57 | 57 |
| Illinois Bell Tel. ref. 5s ctfs | 17 | 93⅝ | 93½ | 93¾ |
| Illinois Central 5½s | 2 | 100¾ | 100⅝ | 100¾ |
| Illinois Steel deb. 4½s | 1 | 91¼ | 91¼ | 91¼ |
| Interboro Rap. Trans. 7s | 1 | 87 | 87 | 87 |
| Interboro Rap. Tran. ref. 5s stpd | 33 | 63 | 61½ | 63 |
| Inter and Gt. Northern adj. 6s | 11 | 41⅛ | 40⅞ | 40⅞ |
| Inter. Merc. Marine s f 6s | 3 | 77¾ | 77½ | 77½ |
| International Paper ref. 5s B | 1 | 84⅞ | 84⅞ | 84⅞ |
| Kansas City Southern 5s | 1 | 85 | 85 | 85 |
| Kansas Gas and Elec. 6s | 3 | 94 | 94 | 94 |
| Kelly-Springfield Tire 8s | 4 | 104 | 103⅞ | 104 |
| L. S. and M. S. deb. 4s, 1931 | 1 | 91⅜ | 91⅜ | 91⅜ |
| Liggett and Myers 5s | 7 | 96⅝ | 96½ | 96½ |
| Manati Sugar 7½s | 15 | 97½ | 97½ | 97½ |
| Marland Oil 8s, without war. | 5 | 100 | 99¾ | 99¾ |
| Midvale Steel cv. 5s | 15 | 85½ | 85½ | 85½ |
| M. K. and T. new pr. lien 5s A | 2 | 77½ | 77½ | 77½ |
| M. K. and T. new adj. 5s A | 31 | 51¼ | 51 | 51 |
| Mo. Pacific gen. 4s | 13 | 50 | 50¼ | 50¼ |
| New Orleans T. and M. inc. 5s | 3 | 74⅞ | 74¼ | 74¼ |
| New York Central deb. 6s | 3 | 74⅝ | 74⅛ | 74½ |
| N. Y. Central rfg. and imp. 5s | 41 | 95 | 94⅞ | 95 |
| New York Edison ref. 6½s | 17 | 109½ | 109⅜ | 109½ |
| N. Y., N. H. and H. cv. 6s, 1948 | 4 | 55¼ | 54½ | 54½ |
| N. Y. Telephone ref. 6s, 1941 | 1 | 104½ | 104½ | 104½ |
| N. Y. Westechester and Bos. 4½s | 4 | 38 | 38 | 38 |
| North American Edison s. f. 6s | 6 | 92 | 91¾ | 91¾ |
| Northern Pacific ref. 6s | 14 | 103¾ | 103½ | 103½ |
| Northwestern Bell Tel. 7s | 2 | 107¾ | 107⅝ | 107¾ |
| Ore.-Wash. R. R. and Nav. 4s | 13 | 97¾ | 97⅛ | 97⅝ |
| Otis Steel 8s, Ser. A | 7 | 98 | 97 | 97⅞ |
| Pacific Tel. and Tel. 5s, 1952 | 1 | 90⅜ | 90⅜ | 90⅜ |
| Penna R. R. 6½s | 15 | 108½ | 108 | 108 |
| Penna R. R. gen. 5s | 6 | 99⅞ | 99½ | 99½ |
| Pere Marquette ref. 5s | 1 | 94 | 94 | 94 |
| Phila Co. col. tr. 6s | 9 | 100½ | 100 | 100 |
| Pierce Arrow 8s | 8 | 94⅛ | 93½ | 65⅞ |
| Prod. and Ref. 8s, without war. | 1 | 102¼ | 102¼ | 102¼ |
| Punta Alegre Sug. 7s | 3 | 109¼ | 109 | 109¼ |
| Rapid Transit Sec. sf 6s A | 62 | 67¼ | 66¾ | 66¾ |
| Republic Iron and Steel 5½s | 1 | 87 | 87 | 87 |
| St. L. and S. F. pr. lien 4s A | 1 | 66½ | 66½ | 66½ |
| St. L. and San Fran. inc. 6s | 44 | 56¼ | 55⅞ | 55⅞ |
| Seaboard Air Line con 6s | 11 | 66 | 65⅝ | 65⅝ |
| Seaboard Air Line adj. 5s | 28 | 34¾ | 34 | 34½ |
| Sinclair Con. Oil col. 7s | 11 | 93¾ | 93½ | 93½ |
| Sniclair Pipe Line 5s | 8 | 82½ | 82½ | 82½ |
| Southern Pacific cv. 4s | 10 | 92¼ | 92⅛ | 92⅛ |
| Southern Pacific ref. 4s | 2 | 85⅛ | 85⅝ | 85⅝ |
| Southern Railway gen. 6½s | 9 | 101¼ | 101 | 101⅛ |
| Southern Railway gen. 4s | 9 | 68¼ | 68⅛ | 68⅝ |
| Sugar Estates of Oriente 7s | 1 | 95 | 95 | 95 |
| Toledo Edison 7s | 20 | 106¼ | 106 | 106 |
| Union Pacific 1st 4s | 5 | 102½ | 102½ | 102½ |
| Union Pacific cv. 4s | 2 | 95⅝ | 95⅝ | 95⅝ |
| United Drug 8s | 9 | 111¼ | 111 | 111¼ |
| U. S. Rubber 5s | 23 | 85½ | 85 | 85 |
| U. S. Steell s. f. 5s | 1 | 101¾ | 101¾ | 101¾ |
| Vertientes Sugar 7s | 2 | 96½ | 95⅞ | 95⅞ |
| Va-Car. Chem. 7s | 7 | 87 | 87 | 87 |
| Western Maryland 1st 4s | 1 | 59 | 59 | 59 |
| Westinghouse Elwectric 7s | 4 | 107⅝ | 107⅝ | 107⅝ |
| Wilson and Co. s. f. 7½s | 1 | 106½ | 106½ | 10½ |
| Sinclair Cons. Oil 6½s | 26 | 88½ | 88 | 88½ |

## Steel, Oil And Rail Shares Under Pressure

NEW YORK, Oct. 11.—Incensed liquidation of low prices reported to be due, in part to the calling of bank loans undermined the resistance shown by the usual leaders in the early part of today's stock market net losses of active issues ranging from 1 to 3 points at the close. The closing was heavy. Sales approximated 700,000 shares.

NEW YORK, Oct. 11—Stock prices fluctuated within narrow and irregular limits at the opening of today's stock market. Selling pressure was again in evidenced in a number of steel, oil and railroad shares. Sears Roebuck advanced 1½ points and Southern Railroad moved up ¾ in anticipation of favorable developments at today's dividend meeting.

With the exception of Canadian Pacific, which dropped 1½, good buying power came into the railroad shares which improved fractionally. Auto Knitter dropped 4⅜ points to 14½, a new low for the year. New lows also were established by Anaconda, Chandler Motors, American Ice and Lee Rubber. Producers and Refiners dropped 2½ points. U. S. Alcohol, Tobacco Products and Gulf States Steel each advanced about a point. Foreign exchanges opened firm.

The speculative pendulum swung definitely downward again before noon, increasing heaviness of the oil and copper shares being communicated to the general list. Losses in most of the so called pivotal issues were held to fractions. Additional new low records for the year were established by Endicott Johnson, Central Leather preferred, Magma Copper, Calumet and Secla, Kelly-Springfield, Pierce Oil preferred, and Bayuk Brother referred. Losses of 2 to 3 points were registered by American Beet Sugar preferred, Houston Oil, Famous Players, Southern Railway, etc. Southern Oil was the only conspicious strong spot, moving up 1⅝ points to 3⅝.

Call money opened at five per cent.

**CLOSING PRICES OF OHIO STOCK**

COLUMBUS, O., Oct. 11.—Cities Service common 128@130.

Cities service preferred 67@67 1-2.

Pure Oil 17 1-4.

## WALL STREET CLOSING PRICES

Allied Chemical and Dye 61⅞
American Can 90⅜
American Car and Foundry 155⅞
American International Corp. 16 ⅛
American Locomotive 68⅛
American Smelting and Ref'g. 55½
American Sugar 60¼
American T. and T. 123½
American Tobacco 148
American Woolen 70⅞
Anaconda Copper 35¼
Atchison 97⅛
Atl., Gulf and W. Indies 1
Baldwin Locomotive 115¼
Bethlehem Steel 46⅜
Baltimore and Ohio 55⅞
California Petroleum 18⅝
Canadian Pacific 143⅝
Central Leather 15
Cerro de Pasco Copper 37⅞
Chandler Motors 45⅛
Chesapeake and Ohio 65⅝
Chicago and Northwestern 62½
Chicago, Mil. and St. Paul, pfd. 26¼
Chicago, R. I. and Pac. 23
Chile Copper 25⅝
Chino Copper 16½
Consolidated Gas 61
Corn Products 122⅞
Cosden Oil 25¼
Crucible Steel 59½
Cuba Cane Sugar, pfd. 45
Erie 13⅝
Famous Players-Lasky 69
General Asphalt 27⅛
General Electric 169¾
General Motors 13¾
Great Northern, pfd. 51¼
Gulf States Steel 73
Illinois Central 101⅛
Inspiration Copper 25
International Harvester 72
Int. Mer. Marine, pfd. 23
International Paper 30½
Invincible Oil 8⅝
Kelly-Springfield Tire 23⅞
Kennecott Copper 32⅝
Lina Locomotive 62⅝
Louisville and Nashville 86B
Mack Truck 65⅝
Marland Oil 23¾
Maxwell Motors B 10½B
Middle States Oil 5¼
Missouri, Kan. and Tex. (new) 12
Missouri Pacific, pfd. 27¼
New York Central 100⅛
N. Y., N. H. and Hartford 12⅛
Norfolk and Western 102½
Northern Pacific 55
Pacific Oil 37¾
Pan American Petroleum B. 51¼
Pensylvania 42¼
People's Gas 90½B
Producers and Refiners 20½
Pure Oil 17¼
Reading 76¼
Republic Iron and Steel 42½
Sears Roebuck 77¼
Sinclair Con. Oil 19
Southern Pacific 86⅛
Southern Railway 32⅝
Standard Oil of N. J. 32½
Studebaker Corporation 95¼
Texas Co. 40½
Texas and Pacific 10
Tobacco Products A 86⅝
Transcontinental Oil 23⅛
Union Pacific 129
United Retail Stores 75
U. S. Ind. Alcohol 50⅜
United States Rubber 36 ½
United States Steel 86⅝
Utah Copper 57½
Westinghouse Electric 56⅞
Willys-Overland 6⅛

**CINCINNATI LIVE STOCK**

CINCINNATI, O., Oct. 11—Hogs: receipts 5,500; active, 10c higher; heavies 8.45; packers and butchers 8.45; medium 7.75@8.00; stags 5.00@6.00; heavy fat sows 5.50@7.25; light shippers 7.50; pigs 110 pounds and less 5.50@7.00.

Cattle: receipts 2,000; dull and weak. Steers, good to choice 7.25@9.50; fair to good 6.00@7.25; common to fair 4.00@5.00; heifers, good to choice 7.00@10.00; fair to good 5.00@7.00; cows, good to fair 3.00@5.00; cows good to choice 4.75@6.00; fair to good 3.75@4.75; cutters 2.75@3.00.

Calves: steady to choice 11.50@13.00; fair to good 9.00@11.50; common and large 4.00@8.00.

Sheep: receipts 1,800; steady; good to choice 4.50@6.00; fair to good 3.00@4.50; common 1.00@2.00; bucks 2.00@3.00.

Lambs steady; good to choice 13.50@14.00; fair to good 10.50@13.50; seconds 9.00@10.50; common 5.00@7.00.

**CLEVELAND LIVE STOCK**

CLEVELAND, O., Oct. 11.—Cattle: receipts 500; steady on choice, slow on others. Choice dry fed yearlings 9.00@9.75; fair to good yearlings 7.50@8.00; choice handy weight butcher steers 7.75@8.50; fair to good steers 7.00@7.25; choice heavy dry fed steers 7.75@8.50; fair to good heavy and plain steers 6.75@7.25; common and light butcher sters 5.25@6.00; choice heifers 6.25@7.00; fair to good heifers 4.75@5.50; choice cows 4.75@5.00; fair to good cows 3.75@4.00; common cows canners and cutters 1.75@2.50; choice handy weight bulls 4.75@5.50; choice heavy bulls 4.75@5.00; common and bologna bulls 3.75@4.50.

Calves: receipts 300; steady; good to choice veal calves 11.00@11.50; fair to good 5.00@9.00.

Sheep and lambs: receipts 1,000; steady; good to choice ewes and wether lambs 13.50@14.00; fair to good 11.50@12.50; good to choice sheep 6.00@7.00; good to choice ewes 4.50@5.50; fair to good 2.00@3.00.

Hogs: receipts 3,500; 10c higher; yorkers 8.60; mixed 8.60; mediums ---s and lights 7.75; roughs 6.75; stags 5.00.

**INDIANAPOLIS LIVE STOCK**

INDIANAPOLIS, Oct. 11—Hogs: receipts 6,500; 15@25c higher; heavies 8.50@8.60; lights 8.30@8.40; top 8.65; pigs 6.00@8.00.

Cattle: receipts 600; steady; steers 6.00@11.00; beef cows 4.00@6.50; heifers 5.00@9.00.

Calves: receipts 700; strong; veals 10.00@14.00.

Sheep: receipts 600; steady; sheep 3.00@6.00.

Lambs, 8.00@13.00.

**EAST BUFFALO LIVE STOCK**

EAST BUFFALO, Oct. 11.—Cattle: receipts 560; slow and steady.

Calves: receipts 350; active and steady, 4.00@15.00.

Hogs: receipts 4,800; active and steady to 10c higher; heavy 8.50; mixed yorkers and light yorkers 8.50@8.65; pigs 8.25@8.50; roughs 6.50@6.75; stags 4.00@5.00.

Sheep and lambs: receipts 800; market slow on lambs, active on sheep; lambs 7.50@13.50; yearlings 8.00@11.00; wethers 7.75@8.50; ewes 2.00@7.00; mixed sheep 7.50@8.00.

**PITTSBURGH LIVE STOCK**

PITTSBURGH, Oct. 11.—Hogs: receipts 4,500; lower; heavies 8.75; heavy yorkers 8.75@8.85; light yorkers 8.50; pigs 8.00@8.50.

Sheep and lambs: receipts 500; steady; sheep 8.00; lambs 14.00.

Calves: receipts 150; steady; top 14.00.

## Pressure Against Durant Motors

NEW YORK, Oct. 11.—The chief feature of the curb market today was the pressure against Durant Motor of Delaware, which dropped over four points, making a new low for the year. Other industrials generally moved within a narrow range with irregular changes. Curtis Aeroplane in which there has been quite an accumulation, extending over a long period was a strong feature, moving up above 10. Hudson Company preferred continued its upward movement in response to buying based on dividend prospects. There was a moderate volume of business in Illinois Central rights at half premium. Glen Alden Coal showed strength in the early trading but dealings were on a small scale and without significance. Midvale company was in special demand moving up to 18 on unusually large trading. Blyn Shoe 200,000 common and 100,000 preferred of $10 par value were admitted to trading.

There was initial trading in the New Shell Union Oil stock when issued contracts at 12 7-8 and 12 3-4. The right to subscribe to this new stock at 10 were traded in at 70 to 76 cents for each share.

Petroleum stocks were quiet. Standard Oil of Indiana, which maintained most promient position in this group, moved within a small fractionol range. Vacuum Oil after a slight advance, dropped 1 point, while Prairie Oil and Gas advanced over one point on moderate trading. Royal Canadian was fairly active and showed a firm tone.

| | Sales | High | Low | Close |
|---|---|---|---|---|
| INDUSTRIALS— | | | | |
| Archer Daniels Midland | 100 | 25⅛ | 25⅛ | 25⅛ |
| Bridgeport Mach. | 800 | 10⅛ | 10⅛ | 10⅛ |
| Brit. Int. Corp. B | 100 | 11⅝ | 11⅝ | 11⅝ |
| Brooklyn City R. R. | 300 | 11¾ | 11¾ | 11¾ |
| Centrifugal C. I. Pipe | 100 | 21 | 21 | 21 |
| Checker Cab Mfg. | 100 | 30 | 30 | 30 |
| Curtiss Aero ctfs. | 600 | 10¼ | 9⅝ | 9⅝ |
| Del. L. & W. Coal | 25 | 91 | 91 | 91 |
| Dubilier Cond & Radio | 200 | 10 | 10 | 10 |
| Durant Motors | 1500 | 26 | 26 | 26 |
| Durant Motors Ind. | 200 | 8 | 7⅝ | 8 |
| Film Inspection Mch. | 100 | 5½ | 5½ | 5½ |
| Ford Motor Canada | 40 | 436½ | 435 | 435 |
| Glen Alden Coal | 400 | 73 | 72½ | 73 |
| Gillette Safety Razor | 80 | 270 | 268¾ | 268⅝ |
| Goodyear Tire | 100 | 9¾ | 9¾ | 9¾ |
| Hudson Co. pfd | 900 | 17⅞ | 16½ | 16½ |
| Hudson and Manhattan | 300 | 1½ | 1½ | 1½ |
| Intercontinental Rub. | 100 | 3¾ | 3¾ | 3¾ |
| Park and Tilford | 300 | 25⅞ | 25¾ | 25⅞ |
| Radio Corp. | 600 | 2⅞ | 2⅞ | 2⅞ |
| Radio Corp. pr. | 300 | 3 7-16 | 3 7-16 | 3 7-16 |
| Reading Coal w. i. | 100 | 48 | 48 | 48 |
| Reading rts. w. i. | 1100 | 22⅛ | 21⅝ | 21⅝ |
| Reo Motor Truck | 100 | 16½ | 16½ | 16½ |
| U. S. Light and Heat | 700 | 1 | 1 | 1 |
| United Profit Sharing | 100 | 5¾ | 5¾ | 5¾ |
| United Retail Candy | 300 | 5⅛ | 5 | 5⅛ |
| Universal Pipe and Rad. | 300 | 17 | 16½ | 16½ |
| Universal Pipe and Rad. pfd. | 100 | 55 | 55 | 55 |
| Wayne Coal | 3700 | 1 | 1 | 1 |
| Willys Corporation, 1st pr. | 100 | 3⅛ | 3⅛ | 3⅛ |
| STANDARD OILS— | | | | |
| Anglo American Oil | 100 | 11 | 11 | 11 |
| Buckeye Pipe Line | 50 | 79 | 79 | 79 |
| Crescent Pipe Line | 100 | 16¼ | 16¼ | 16¼ |
| Cumberland Pipe Line | 50 | 101 | 101 | 101 |
| Intrenational Petroleum | 500 | 15½ | 15¼ | 15¼ |
| Ohio Oil | 200 | 56½ | 56¼ | 56½ |
| Prairie Oil and Gas | 180 | 167½ | 166 | 166 |
| Prairie Pipe Line | 70 | 99¼ | 99 | 99¼ |
| Southern Pipe Line | 40 | 93 | 93 | 93 |
| Standard Oil of Ind | 10300 | 51⅝ | 51⅛ | 51¼ |
| Standard Oil of Nebraska | 10 | 220 | 220 | 220 |
| Standard Oil of N. Y. | 1100 | 42½ | 41¼ | 41¼ |
| Vacuum Oil | 1800 | 50⅛ | 49⅜ | 49⅜ |
| Arkansas Nat. Gas | 1500 | 5⅞ | 5⅝ | 5⅞ |
| Cities Service | 40 | 129 | 128¼ | 128½ |
| Cities Service "B" ctfs | 500 | 12¾ | 12¾ | 12¾ |
| Cities Service pr. | 300 | 67⅝ | 67½ | 67⅝ |
| Cities Service scrip | 2000 | 79 | 79 | 79 |
| Silties Service cash scrip | 1000 | 70 | 70 | 70 |
| Engineers Petroleum | 1000 | .05 | .05 | .05 |
| Keystone Ranger | 8000 | .03 | .03 | .03 |
| Marland Oil of Mex. | 100 | 3¼ | 3¼ | 3¼ |
| Mexico Oil | 1600 | .76 | .70 | .72 |
| Mountain and Gulf Oil | 100 | 1⅛ | 1⅛ | 1⅛ |
| Mountain Producers | 300 | 14⅛ | 14 | 14⅛ |
| Mutual Oil ctf | 200 | 9 | 9 | 9 |
| Omar Oil | 100 | .60 | .60 | .60 |
| Peer Oil | 100 | .85 | .85 | .85 |
| Penn Beaver | 2100 | .50 | .50 | .50 |
| Royal Canadian | 600 | 3¾ | 3⅜ | 3⅜ |
| Salt Creek | 100 | 18¾ | 18¾ | 18¾ |
| Sapulpa Ref. | 300 | 1¾ | 1¾ | 1¾ |
| South States Oil | 7100 | 15⅛ | 14⅞ | 15 |
| Tidal Osage | 300 | 8 | 8 | 8 |
| Turman Oil | 300 | .68 | .68 | .68 |
| Wilcox Oil | 1500 | 4⅛ | 4⅛ | 4⅛ |
| "Y" Oilan d Gas | 1000 | .07 | .07 | .07 |
| MINING— | | | | |
| Arizona Globe | 15000 | .09 | .09 | .09 |
| Canario | 1300 | 1 11-16 | 1⅝ | 1⅝ |
| Consolidated Copper Min. | 100 | 2 | 2 | 2 |
| Cork Prov. | 2000 | .07 | .07 | .07 |
| Cortez Silver | 1000 | 49 | 49 | 49 |
| Crown Reserve | 800 | .63 | 60 | 60 |
| Dolores Esperanz | 300 | .02 | 90 | 92 |
| Eureka Croesus | 5000 | .10 | .10 | .10 |
| Fortuna | 32000 | .11 | .10 | .11 |
| Goldfield Consolidated | 2000 | .06 | .06 | .06 |
| Goldfield Deep | 1000 | .11 | .11 | .11 |
| Hard Shell Mining | 4000 | .02 | .02 | .02 |
| Hecla Mining | 100 | 8⅛ | 8⅛ | 8⅛ |
| Homestake Ext. | 100 | 1⅜ | 1⅜ | 1⅜ |
| Independence Lead Mines | 8000 | .29 | .27 | .29 |
| Jim Butler Tonopah Min. | 1000 | .01 | .01 | .01 |
| Mason Valley | 900 | 1⅞ | 1⅞ | 1⅞ |
| National Tin | 3000 | .11 | .11 | .11 |
| New York Porcupine | 400 | .51 | .51 | .51 |
| Nipissing | 300 | 5⅜ | 5⅜ | 5⅜ |
| Nixon Nevada Min. | 7000 | .01 | .01 | .01 |
| Ohio Copper | 300 | .65 | .65 | .65 |
| Premier Gold | 500 | 2⅜ | 2⅜ | 2⅜ |
| Ray Hercules Mines | 3000 | 39 | 25 | 39 |
| Red Hills | 3000 | .06 | .05 | .06 |
| Silver Horn | 37000 | .09 | .07 | .08 |
| Silversmith | 1000 | 40 | 40 | 40 |
| Silver Pick | 6000 | .01 | .01 | .01 |
| South American P. and G. | 700 | 3⅜ | 3⅜ | 3⅜ |
| Spearhead | 1000 | .10 | .10 | .10 |
| Sutherland Div. | 15000 | .39 | 31 | 38 |
| Tech Hughes | 1100 | 1⅜ | 1⅜ | 1⅜ |
| U. S. Continental Mines | 1000 | 19 | 19 | 19 |
| United Eastern | 1300 | 1 9-16 | 1 9-16 | 1 9-16 |
| United Verde Extension | 200 | 28¼ | 28⅛ | 28⅛ |
| Wenden Copper Mining | 500 | .7 | .5 | .5 |
| BONDS— | | | | |
| Allied Pocker 8s | 1 | 67⅜ | 67⅜ | 67⅜ |
| Aluminum 7s, 1933 | 3 | 100¼ | 100¼ | 100¼ |
| Amer. Cotton Oil 6s | 4 | 98⅞ | 98⅞ | 98⅞ |
| Amer. Gas and Elec. 6s | 6 | 94⅛ | 94⅛ | 94⅛ |
| Am. Sumatra Tob. 7½s | 3 | 97½ | 96⅞ | 97½ |
| Amer. Tel. and Tel. 6s 1924 | 4 | 100¼ | 100¼ | 100¼ |
| Anaconda Copper 6s | 2 | 101⅛ | 101 | 101 |
| Armour and Co. 5½s | 8 | 89½ | 89¼ | 89⅜ |
| Atl. Gulf. and W. I. 5s | 2 | 46¼ | 46¼ | 46¼ |
| Beaver Board 8s | 11 | 73 | 72½ | 72½ |
| Bethlehem Steel 7s, 1935 | 2 | 102⅞ | 102⅞ | 102⅞ |
| Canadian Nat. Railway eg 7s | 1 | 107¼ | 107¼ | 107¼ |
| Cent. Steel 8s | 3 | 107½ | 107½ | 107½ |
| Chic. Rock Is. and aPc. 5½s | 15 | 98½ | 98½ | 98½ |
| Columbia Graph. 8s. partic. ctfs | 2 | 20 | 18 | 20 |
| Con. Gas. Balt. 6s | 2 | 101⅛ | 101⅛ | 101⅛ |
| Consolidated Textile 8s | 1 | 94½ | 94½ | 94½ |
| Deere and Co. 7½s | 8 | 99⅞ | 99⅞ | 99⅞ |
| Detroit Edison 6s | 5 | 99⅜ | 99⅜ | 99⅜ |
| Fisher Body, 6s, 1924 | 2 | 100⅛ | 100⅛ | 100⅛ |
| Fisher Body 6s, 1928 | 5 | 97⅜ | 97⅜ | 97⅜ |
| General Asphalt 8s | 1 | 101⅜ | 101⅜ | 101⅜ |
| General Pet. 6s | 4 | 94 | 94 | 94 |
| Gulf Oil 5s | 2 | 94½ | 94½ | 94½ |
| Hood River 7s | 1 | 101 | 101 | 101 |
| New Orleans Pub. Ser. 5s | 10 | 83¾ | 83½ | 83¾ |
| Penn Pow. and Lt. 5s | 1 | 86 | 86 | 86 |
| Phil. El. 6s | 4 | 103½ | 103½ | 103½ |
| Phillips Petroleum 76s, 1931 | 3 | 98½ | 98½ | 98½ |
| Public Serv. Corp. of N. J. 7s | 1 | 101 | 101 | 101 |
| Pub. Ser. Gas and Elec. 6s | 1 | 95¾ | 95¾ | 95¾ |
| Shawsheen 7s | 1 | 103¾ | 103¾ | 103¾ |
| Solvay and Cie 8s | 3 | 105½ | 105½ | 105½ |
| Standard Oil N. Y. 7, 1927 | 1 | 104¼ | 104¼ | 104¼ |
| Standard Oil N. Y. 7s 1928 | 1 | 104½ | 104½ | 104½ |
| Standard Oil N. Y. 7s 1930 | 1 | 106 | 106 | 106 |
| Standard Oil N. Y. 7s, 1931 | 4 | 107⅜ | 106⅞ | 107⅜ |
| Standard Oil N. Y. 6½s | 3 | 106⅜ | 106⅜ | 106⅜ |
| Sun Oil 7s | 2 | 101¼ | 101¼ | 101¼ |
| Sun Oil 6s | 2 | 97⅝ | 97⅝ | 97⅝ |
| Swift and Co. 5s | 5 | 91¼ | 91⅛ | 91⅛ |
| United Oil Prod. 8s | 1 | 80 | 80 | 80 |
| FOREIGN BONDS— | | | | |
| Mexico Gov. 6s | 1 | 54¾ | 54¾ | 54¾ |
| Rep. Peru 8s | 5 | 99¼ | 99¼ | 99¼ |
| Swiss 5½s | 10 | 99¼ | 99⅛ | 99⅛ |
| Swiss 5s w. i. | 66 | 97⅛ | 97 | 97 |
| U. S. Mexico 4s | 1 | 33¾ | 33¾ | 33¾ |

**COTTON**

NEW YORK, Oct. 11.—Cotton futures closed barely steady. October 28.52; Dec. 28.00@28.03; Jan. 27.46@27.50; March 27.50@27.54; May 27.52@27.55.

**COTTON**

NEW YORK, Oct. 11.—Spot cotton quiet, middling 29.00.

## Corn Soars; Wheat Drops

CHICAGO, Oct. 11.—In the absence of any new bullish developments, wheat prices tended downward today during the early dealings. Bears put some stress on reports of increasing economic and political strain in Germany. Opening prices which ranged from ¼ lower to a shade advance, with December 1.09⅝ to 1.09½, and May 1.13¾ to 1.13⅞, were followed by slight general up turns and then by a moderate setback all around.

Although December corn touched a new high price record for the season, the market soon reacted as a result of profit taking sales. After opening unchanged to ⅝c higher, December 77 to 77¼c, prices advanced to 78c for December and then dropped to about the same as yesterday's finish.

The close was unsettled 1-8 to 5-8@3-4c net lower, with Dec. 1.09 1-8 to 1.09 1-4 and May 1.13 1-2 to 1.13 3-4.

Oats paralled the action of corn, but kept within narrower limits, starting ⅛ to ⅝c higher, December 43⅜ to 43⅝, and later falling back again.

Provisions were dull and without material change.

Futures losed unsettled at 1-8@1-4 to 1 1-4c net decline; Dec. 76 5-8 to 76 5-8@3-4.

**TOLEDO GRAIN**

TOLEDO, O., Oct. 11. — Wheat: cash 1.13@1.14 1-2; Cloverseed, cash, new 15.15; October 15.15 bid; December 14.70 asked.

Alsike, cash 10.10; October and December 10.10.

Timothy seed, ash, old 3.50; new 3.65; December 3.80.

**CINCINNATI GRAIN**

CHICAGO, Oct. 11.—Wheat 1.09 1-8; May 1.13 1-2; July 1.10 1-4.

Corn, Dec. 76 5-8; May 74 7-8; July 76 3-8.

Oats, Dec. 43 1-2; May 45 1-2; July 44 7-8.

Lard, Oct. 12.15; Jan. 11.02.

Ribs, Oct. 9.50; Jan. 9.37.

Iron Products Corporation reports net earnings of $1,003,964 for the first six months of this year.

* * * *

Kresgo Department Store Company officials have denied rumors that it was seeking to acquire control of Stern Brothers, in New York.

* * * *

Net income of the National Supply Company of Delaware, for the first six months of 1923 totalled $3,023,039.

* * * *

The Continental Can Company announces net income of $2,868,790 for the eight months ending August 31, 1923, and surplus of $2,031,121 after payment of common and preferred dividends.

**FOREIGN EXCHANGE**

Great Britain demand 4.51¾; cables 4.55; 60 day bills 4.52¼.
France, demand 6.07½; cables 6.08
Italy demand 4.56; cables 4.56½.
Belgium, demand 5.18; cables 5.18½.
Germany, demand .000,000,02; cables .000,000,02.
Holland, demand 39.28; cables 39.34.
Norway demand 15.63.
Sweden, demand 26.31.
Denmark, demand 17.64.
Switzerland demand 17.91.
Spain, demand 13.60.
Greece, demand 1.50.
Poland, demand .0000,1¼.
Czechoslovakia, demand 2.99.
Jugoslavia, demand 1.17.
Austria demand 100⅝.
Rumania, demand 47.
Argentina demand 32.75.
Brazil, demand 9.75.
Montreal, demand 98⅝.

## Farm Prices Tended Upward During September

WASHINGTON, Oct. 11—Farm prices tended upward during September and on October 1. The index figure of prices paid to producers for the principal farm crops was 27.3 per cent higher than a year ago, 25.6 per cent higher than two years ago. But 11.3 per cent lower than the average of the last ten years on October 1. These statistics were announced today by the Department of Agriculture, which said the price level increased about 2.2 per cent during September while the level for the last ten years decreased about 4.2 per cent during that month.

Prices of hogs, cattle, sheep and chickens paid to producers increased 7.6 per cent from August 15 to September 15 while in the last ten years prices decreased 1.5 per cent in the corresponding period. The index figure of prices for the meat animals on September 15 was about 0.1 per cent lower than a year ago, 7.9 per cent higher than two years ago and 21.4 per cent lower than the average of the last ten years on September 15.

## Postpone Dividend

NEW YORK, Oct. 11.—Directors of the Southern Railway today postponed until March, consideration on the question of declaring a dividend on common stock. Stockholders, meeting in Richmond, Va., last Tuesday, had asked that attention be given the matter.

**Claimed Man Poisoned**

VAN WERT—Vital organs from the body of J. Frank Homan, who died September 21 at Toledo, exhumed here, will be sent to Fort Wayne for examination. Relatives of the deceased believed he died of poisoning.

CLEVELAND — National Wholesale Druggists in Cleveland convention demand that prohibition bureau help drive out of business bootlegging druggists who bring stigma to legitimate business men.

## ON WALL STREET

NEW YORK, Oct. 11.—Peddlers on Lower Broadway are doing a big business and making a handsome profit selling German paper marks at 10c for 100,000 and throwing in a "made in Germany" tin whistle. Marks were quoted at 5,000,000,000 for $1 today.

* * * *

Sugar interests with property in Cuba are with-holding comment on the Tarafa bill, which became a law Tuesday, until they have seen a certified copy of the measure as enacted and approved by President Zayas. They succeeded in having the bill amended before final passage, but had expressed opposition to it even in that form.

* * * *

Public offering was made today of $2,250,000, 25-year 6½ per cent first mortgage gold bonds, series B of the Kentucky Utilities Company at 98½ and interest to yield about 6⅝ per cent. Offering was made also of $1,073,000 City of Toledo, Ohio, direct obligation 5 per cent, 2 to 25 year bonds at prices to yield 4.50 to 4.60 per cent

R. E. Scott
Local Salesman
1829 Chillicothe Street
Portsmouth, Ohio
Phone 1352
Room 5, Security Bank Building.
Westheimer & Company
Members New York Stock Exchange
Members Cincinnati Stock Exchange
326 Walnut Street,
Cincinnati, Ohio

## Hospital Bids Are Opened

Bids for the $150,000 addition to be made to Hempstead Hospital, opened by Architects Devoss & Donaldson yesterday, are still being canvassed by the Hempstead Hospital Commission. Nine bids were submitted, several by local contractors.

**SUEDE SHOES.**

Suede is said to be more popular than patent leather for fall footwear. It is strapped and trimmed in the most fascinating manner.

## Live Stock Market

**CHICAGO LIVESTOCK**

CHICAGO, Oct. 11.—Hogs: receipts 30,000; mostly 10c higher; bulk good and choice 190 to 325 pound averages 8.00@8.15; practical top 8.15; better grades 140 to 180 pound averages 7.50@7.90; packing sows 6.80@7.00; weighty slaughter pigs 6.50@7.25.

Cattle: receipts 8,000; fairly active; killing quality plain; bulk fed steers and yearlings 9.50@10.50; other classes generally steady; fat she stock more active; bulk vealers to packers 11.50@12.00; few weighty bologna bulls 4.65@4.75; bulk 4.25@4.50; stockers and feeders moderately active at week's decline; bulk 5.25@7.00.

Sheep: receipts 26,000; slow; fat lambs uneven; mostly weak to 25c lower; choice natives to packers upward to 13.50; sheep and feeding lambs steady to weak; good to choice feeding lambs early 12.75@13.00.

## Produce Market

**CLEVELAND PRODUCE**

CLEVELAND, O., October 11.—Butter—Extra in tubs; 49@51½; extra firsts 48½@50; firsts 47½@49½; standard, 49½@51½; prints 1c a pound higher; packing stock 34@38.

Eggs: fresh gathered northern extra firsts 40; Ohio firsts 39; western firsts 36½.

Oleomargerine (prices to retailers): Nut Oleo 20c a pound; high grade, made of animal, 25@25½; lower grades 16@17.

Cheese: Old York state 28@29; brick 28½@29; fancy Swiss 41@43; limburger 28@30.

Poultry: heavy fowls 26@27; light fowls 17@18; cocks 15@16; springers 22@23; light 19@21; white ducks 26@27 colored and lightweight ducks 22@23.

Sweet potatoes: Virvinia 3.15 a barrel; Delaware $1.10 a hamper; New Jersey $1.35 a hamper.

Potatoes — New York round whites, 2.65@2.75 for 150 pound sack; Maine 2.60@2.85 a 150 pound sack; Idaho rurals 1.50@1.75 a 100 pound sack; Michigan 2.00 a 150 pound sack; Colorado brown beauties 1.75 a 100 pound sack; Early Ohio 1.40@1.50 a 120 pound sack.

**CHICAGO PRODUCE**

CHICAGO, Oct. 11.—Butter higher; crdeamery extras 46; standards 44½; extra firsts 44½@45½; firsts 42½@43½; seconds 40½@41.

Eggs lower; receipts 4,756 cases; firsts 30@34; ordinary 26@27.

## Other Markets

**ALCOHOL AND GASOLINE**

CINCINNATI, O., Oct. 11—Denatured alcohol in drums 39; gasoline, tank wagon 17c; 70 per cent 27c.

**STEEL MARKET**

NE WYURK, Oct. 11.—Steel unchanged.

**COFFEE**

NEW YORK, Oct. 11.—Coffee: Rio No. 7, 11; futures easy; December 8.67; May 7.80.

## Rubber Markets

**NEW YORK RUBBER MARKET**

NEW YORK, Oct. 11.— Rubber: smoked ribbed sheets, spot 27¾.

**SUGAR**

NEW YORK, Oct. 11.—Raw sugar market was neglected pending the double holiday and prices remained practically nominal at 5⅞ cost and freight for Cubas, equal to 7.66 duty paid. Raw sugar futures unchanged to five points lower at noon. Remained at 9.15@9.60. Refined futures nominal.

Sugar futures closed firm: approximate sales 11,000 tons. October 5.85; December 5.10; March 4.01; May 4.06

One Feature Worth Entire Cost of Paper

That seems a strong statement to make, but we confidently believe that the great majority of the subscribers to the Portsmouth Morning Sun will agree that the DR. COPELAND ARTICLES are worth even more than the cost of the Sun per week. Dr. Copeland is one of the leading medical authorities of the country. He writes, every day for the Morning Sun, dealing with some topic of vital interest to the health of everyone. His articles afford a liberal education in health and hygiene. Try the Sun and see if this is not true.

This is but one of the many features in the Morning Sun. For instance some of the best cartoons are to be found every morning in the Sun. Probably the "best line of slang" in the country is used in "Our Boarding House." The Sun is growing. Why not help it along?

The Portsmouth Publishing Co.

# Scioto Co. Sunday School Convention Will Be Held In City Nov. 1-2

The next meeting of Scioto County Sunday School Convention-Institute will meet in First Evangelical church on Thursday and Friday, Nov. 1-2.

The program committee has again arranged an exceedingly strong and practical program for this convention and no delegate can attend all the sessions without seeing the bigness of his task and feeling inspired to undertake a greater work for the merger.

Among the speakers this year will be Mr. A. T. Arnold the general secretary for Ohio Sunday School Council of Religious Education, who needs no introduction to a Scioto County Sunday School audience. He is an able and forceful speaker with a big heart, a big job and a big message.

Also Mrs. F. E. Bullock, of Dayton, O., a state children's Division Worker, also a fine speaker. Every children's worker should hear her message.

Dr. Jonathan B. Hawk, the Portsmouth District M. E. Superintendent, will deliver an address, and other pastors and workers from Scioto County will participate in the program.

The Sunday School Superintendents and their assistants will again hold their annual banquet at six o'clock Thursday evening in the same church.

Four simultaneous conferences will be conducted on Friday afternoon with a practical program for each one and with speakers with actual experience.

Two of these conferences will be conducted in the Evangelical church and two in Bigelow church.


**Are You Lagging?**

In these days of "World-Aflame" you owe to humanity every ounce of energy you possess—every ounce you should possess. Are you paying your score—or are your efforts showing the depression of summer's heat?

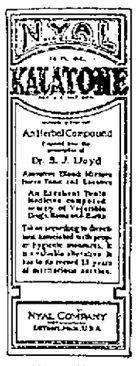


100 percent energy follows the proper use of

**NYAL KALATONE**

Not a mere stimulator of evanescent "pep," but a real helper toward the building of the bodily forces that give and sustain productive activity—a medicine for strength, vitality, endurance, and cheerfulness.

**STAHLER DRUG CO.**


## Good Old Days

Here's a twentieth century contrast between the modern girl and her sister of 3000 years ago as she looked which dolled up in her Sunday-go-to-meeting duds to fluy the hearts of yearning swains. Miss Julia Faye represents the girl of today with Miss Elsie Schneider in the role of the Day before yesterday and then some. Now go find the guy who said comparisons are odious.

## Crabbe Issues Another Reply To Donahey

COLUMBUS, October 11.—Attorney-General C. C. Crabbe, keeping up the barrage with Governor Donahey, to-day issued a statement declaring there will be numerous public hearings in connection with the R. L. Dollings Company, but that they will not be "presided over by Governor Donahey," but before "competent courts and juries and not before a prejudiced individual who has already tried to pass judgment."

The Attorney-General says that Governor Donahey himself may "become a necessary witness in the case" and asserts that the public already is informed on the case. "They know to their sorrow what has been done to them rather than for them," Crabbe said.

The Attorney-General also reiterated his charge that the Securities Department was dominated by the R. L. Dollings Company. He asserted the Governor's attitude toward public hearings apparently has changed since he only a few days ago refused to conduct a public hearing in connection with charges filed by Crabbe against Assistant Welfare Director John McNamara.


# Vernicol

**Makes Things Do By Doing Them Over**

Vernicol Varnish Stain makes old things look new and keeps new things from looking old. It stains and varnishes in one application. Comes in cans of convenient size. Goes on with a brush. Easy to apply. Drop in and see the finished samples in different colors.

**Alex M. Glockner**
Gay And Gallin
Everything In Hardware

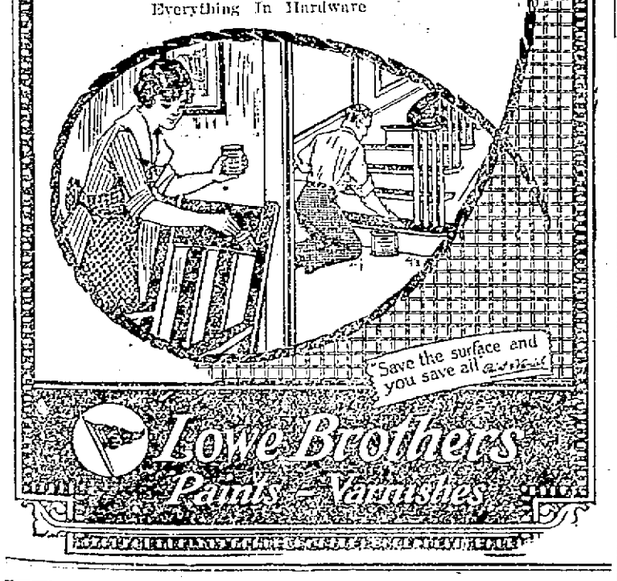




**WHO IS LOOKING FOR THE RED HEADED DRUGGIST?**

A friend of mine told me he was stopped on the street and asked if he knew where a red headed druggist worked. "Pink" or "Red" is on the job at the Service Drug Store, doing business for himself in the same courteous manner as ever.

THE SERVICE DRUG CO.
FAST AND FURIOUS DELIVERY
PRESCRIPTIONS
100% ACCURATE
PHONE 688
9TH & CHILLICOTHE ST. PORTSMOUTH, OHIO


## $1,00,00

Mistinguett, famous French dancer, sole owner of what are called the "million dollar legs," being held up by her dancing partner Earle Leslie, just before she sailed for France. She will return—and bring the million back with her, too.

**CARD OF THANKS**

We wish to extend our thanks to the many friends and neighbors for the kindness and sympathy shown us in the tragic death of our daughter and sister; to the Knights and Ladies of the Ku Klux Klan and the many friends for the floral tributes; to those who furnished their machines; also to the Rev. Gleiser for his kind words of condolence and sympathy.

MR. AND MRS. C. I. SHAW AND FAMILY.

**GOLD AND GRAY.**

Stripes of gold and gray are used effectively for evening gowns and even for the frocks themselves. The stripes have been known to be as wide as three inches.

# Four Miles A Minute, Their Speed

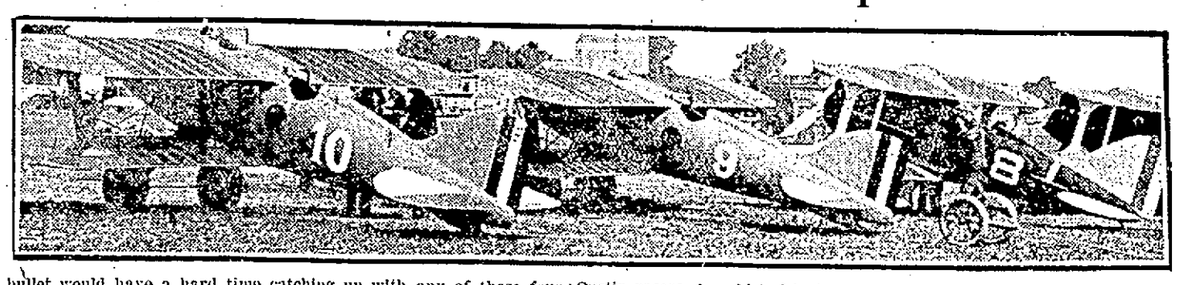

A bullet would have a hard time catching up with any of these four planes if the plane had a 50-foot flying start. These are the navy's new speed ships, which shattered several world records in a row, and made a sensational showing at the St. Louis air meet. The first two are Curtis racers, in which Lieutenant Harold Brow and Ensign A. J. Williams made their world records. The third is the Wright T-3 Lieutenant Saunderson of the marines used to beat Lieutenant Maughan's speed record. The other Wright racer was piloted by Lieutenant Steve Calloway.

# Harding Estate, Exclusive Of Newspaper Stock Appraised At $486,565.64

**MARION, OHIO, October 11 (By the Associated Press).—The total value of the late President Harding's estate, according to the report of the Appraisers filed in Probate Court here to-day, exclusive of the Harding Publishing Company stock, which has not yet been appraised, was set at $486,565.64.**

Personal property and chattels were appraised at $4,154.83; money, $34,895.90; securities, $400,794.91, and real esate at $46,720.

Securities listed in the report were three blocks of United States gold bonds of $64,000, $30,000 and $6,000; United States liberty bonds, two blocks, of $42,000 and $40,250; Federal land bank bonds to the value of $10,000; United States Treasury certificates of $92,250 and United States Treasury notes, three blocks, $15,000.

Life insurance carried by the late President, according to the report, totalled $34,422.41.

Stocks held by Mr. Harding included $2,700 in the American Malleable Castings Company, of Marion, $17,900 in the Marion County Telephone Company, $16,000 in the Marion County Bank, $1,050 in the Marion Club, $3,600 in the Marion Lumber Company, $1,100 in the Marion Building, Loan and Savings Association, $500 in the Olcan Realty Company, $1,000 in the Harding Hotel, Marion; $800 i nthe Marion Ice and Cold Storage Company, $7,400 in the Prendergast Lumber Company, $4,000 in the Marion National Bank, $23,000 in the Latonia Realty Company, $20,000 in a Los Angeles gas company, and $50 in Thiel & Baker, a Marion concern.

Mr. Harding's stock in the Harding Publishing Company has not been appraised. Its value will be made known in a supplemental report.

**To Raise $3,000,000**

**Washington, October 11.—Plans for the inauguration in the near future of a nation-wide campaign to raise $3,000,000 to preserve the name and memory of the Late President Harding were approved at the first meeting to-day of the Trustees of the Harding Memorial Association.**


**Attention, Home Seekers**

6 room house for less than $5,000 for cash, or $1500 payment. A most attractive home and in a very desirable location. Everything modern and up to date. Interior finished in ivory and mahogany. Compare it with any home in Portsmouth at the price. It is complete and vacant.

**For Appointment Phone 1404-X**



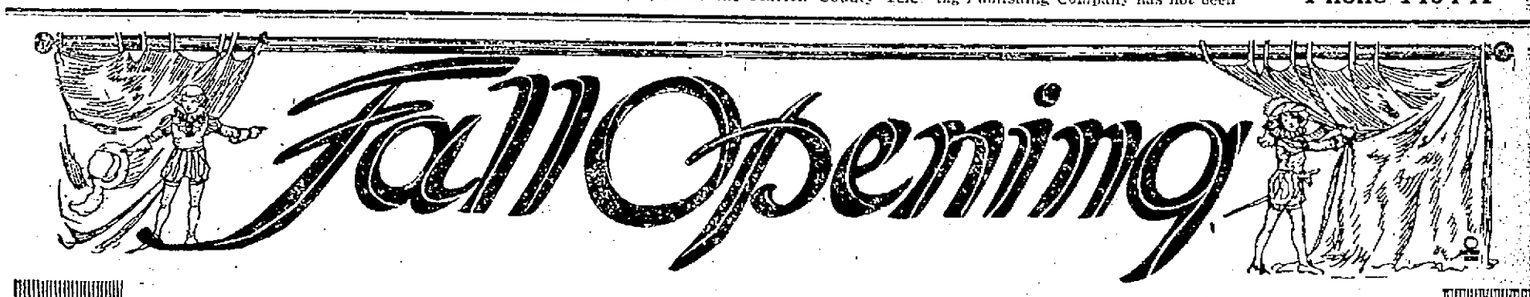


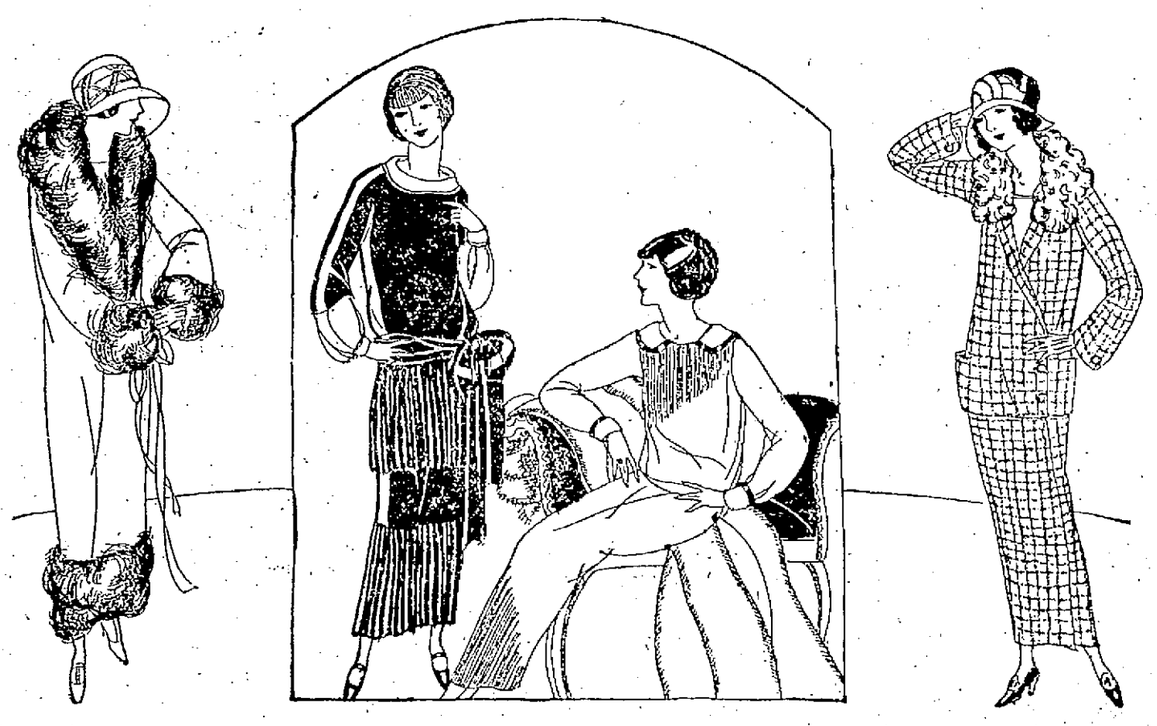

# Voelker's

Cordially invites the public to their Fall Opening Friday and Saturday. We are making a special display of new fall merchandise in all departments.

We especially ant you to visit our new ready to wear department on the second floor, where we are showing

# Fall Apparel

## That is Chic and Practical

*COATS, SUITS and FROCKS so smart and individual of design, that one is amazed at their moderate pricings. Come and view our showing, for we are certain of your enthusiastic approval.*

Store will be open until Nine O'clock Saturday night.

Souvenirs for the ladies, from our new Ready-to-Wear Department.

# Voelker's

2032-34 ELEVENTH STREET A GOOD PLACE TO BUY

# FIRST RUN OF THE 1923 SERIES

The Giants won the first game, but Babe Ruth scored the first run of the series for the Yankees when he scored on Bob Meusel's double in the first inning. Picture shows Ruth crossing the plate. Hank, Gowdy, Giant catcher, is shown in front of the plate, hoping for a throwin from the outfield.

# SCHANG'S THROW NAILS FRISCH

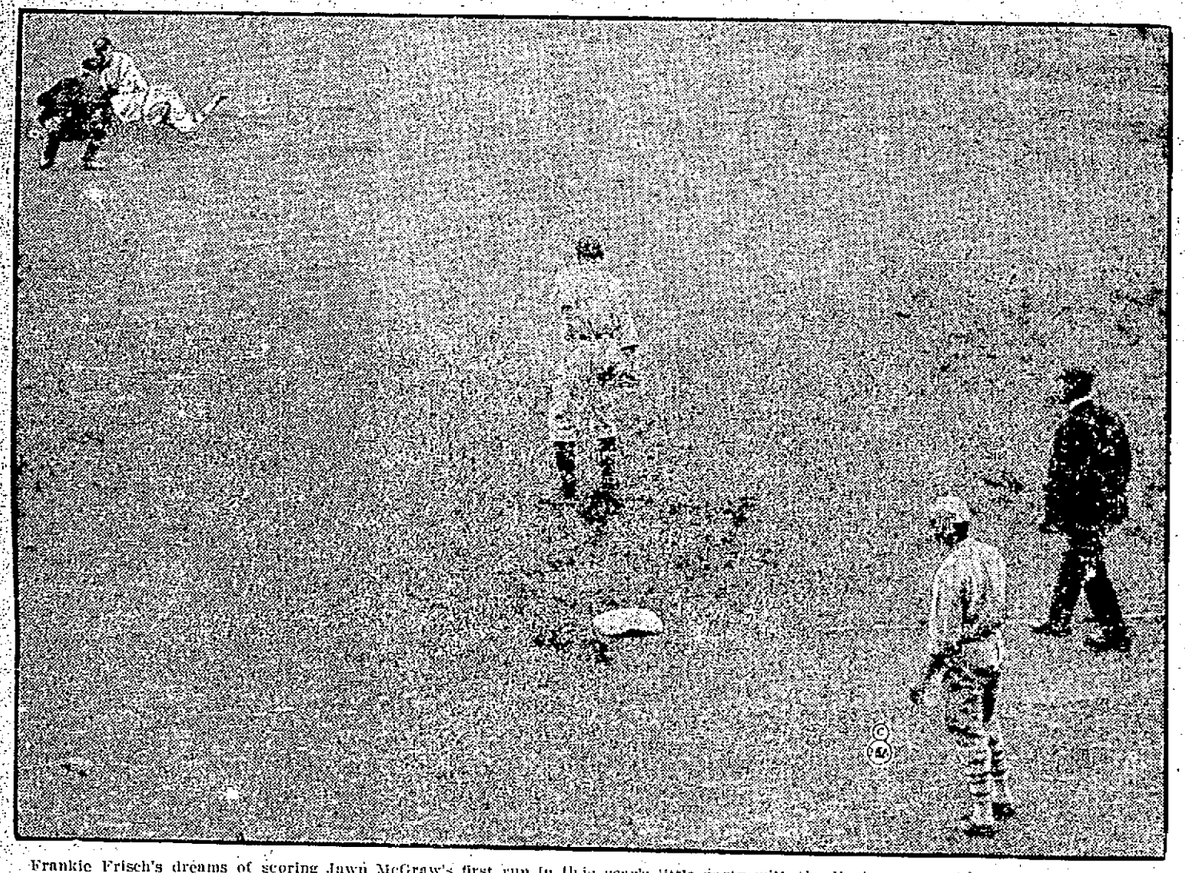

Frankie Frisch's dreams of scoring Jawn McGraw's first run in this year's little party with the Yankees came to naught in inning No. 1. Reaching first on a fielder's choice, he made a valiant attempt to steal second. But he was caught as he slid for the bag. Wallie Schang's fine throw to Ward turned the trick. Here we see Ward touching Frisch with the ball, and Umpire Nallin callin g him out. Wallie Pipp, who discarded his crutches in time to enter the series, is shown watching the play from first base, with Umpire O'Day and a Giant coach behind him.

# FISHER GIVES HIS VERSION OF ASSAULT

CINCINNATI, Ohio, October 11.—A warrant charging Lawrence Fisher, 43, Portsmouth, Ohio, with assault to kill was sworn out yesterday by his wife, Mrs. Bertha L. Fisher, last Sunday. Police allege Fisher attacked Robert F. Jackson, 33, with a piece of gas pipe. Jackson's skull was fractured. His condition is serious at the General Hospital. According to police the Fishers have been separated. Fisher called at his wife's home and found Jackson. The fight followed. Fisher fled before police arrived.

Fisher, when seen here this morning, stated that he acted in self-defense when he struck Jackson, whom, he says, picked up a knife off a table in his wife's room and made a move as if to attack him. Fisher and his children, who are here, claim that Jackson had been warned often to stay away from his home. He says that he went so far as to threaten Jackson and his wife with a revolver if he ever caught them together, but that he later sold is gun in the belief that the warning would clear up matters.

Fisher came home Sunday evening, after spending several hours in Cincinnati after the assault. The local man talks freely about his domestic troubles and how he even prepared to move back to Portsmouth to keep down trouble in his home. The Fisher family lived here for many years. Mrs. Bertha Fisher was born and reared here, the family moving to Cincinnati after last Christmas. Mr. Fisher worked here at the Solvay coke plant for six years. He is Cincinnati he worked as a butcher. In Cincinnati heworked in the Chevrolet assembling plant, seven days a week and at nights.

According to Fisher, when he finally learned that Jackson had been visiting his home, he warned him to stay away to avoid more serious trouble. At the end of last week Fisher brought his wife and children to Portsmouth. He had obtained a job and expected to go to housekeeping here again. His wife returned to Cincinnati on Friday with two children, a girl 12 and a boy 15. Saturday night Mr. Fisher went back to Cincinnati after his wife and children, but did not locate her until Sunday morning, he says. According to Fisher, when he went to his wife's rooms, he heard the voices of several persons including that of Jackson, and he waited until after several of the persons left before he entered. Fisher says that, as he stepped inside, Jackson jumped up by the side of a table and picked up a knife and made a menacing motion with it. Fisher says he stooped over and picked up a piece of gas pipe on the floor and struck Jackson over the head before he could use the knife on him.

## Boy, Page Mr. Ziegfeld

Society girls of the younger set of Washington resting during a rehearsal of the musical comedy, "Name It," which they will give on October 19 for benefit of the Women's Universal Alliance.

## Court House

### Contracts Awarded

Contracts were awarded by County Commissioners for the construction of four bridges and one culvert in various parts of the county.

Gillett and Jones were awarded the contracts for constructing a bridge at Arion on their low bid of $2,838.00, and the same firm will erect a bridge over Bonsur's Run, near Sciotoville, for which they will receive $1188.50.

Jones and Lallow were awarded the contracts for building a bridge over Back Run for $239.50, and the same contractors were the successful bidders on the contract for building the Dever culvert at $400. On his low bid of $8532.50, H. Frank Shively was awarded the contract for building Elliott bridge, West Side.

### Case Dismissed

An entry was filed in the office of the clerk of courts today dismissing the suit of Elizabeth McFarland against James McFarland

### Couple Reconciled; Case Dismissed

The parties to the divorce suit of Tillman Sparks against Bertha Sparks, recently instituted in Common Pleas court, having amicably adjusted their domestic troubles and resumed their marital relations, an approved entry was filed in the office of the clerk of courts today dismissing the case.

### Suit Settled; Dismissed

A settlement having been effected by the parties to the suit of Oscar R. Micklethwait against Rishy D. Broyles and others, an entry was filed in the office of the clerk of courts today dismissing the action

### BROCADED SLIPPER

The brocaded slipper is sure of a long run, and is appearing in the most gorgeous fabrics. Sometimes it is combined with a plain color, just to heighten its charm.

## BURIED FOR NINE DAYS

Photo shows crews at work in effort to rescue 42 miners entombed in a flooded mine, Redding Pit, No. 23, between Falkirk and Polmont, Scotland. On the ninth day after the accident nine men were brought to the surface, nearly starved, but alive.

# Judge Allen Sends Greetings To B. & P. Women's Club

Miss Florence Peterson, president of the Business and Professional Womens' Club has received the following letter from Judge Florence E. Allen of the Ohio Supreme Court:

Dear Madam:—I am informed that the Business and Professional Women's Club of Portsmouth, is planning to give a dinner for me upon my arrival in Portsmouth Friday evening. I am sorry to say that owing to my court work I cannot arrive in Portsmouth until just in time for the evening meeting. I regret this greatly.

There is no group with which I would more gladly associate myself than with that of the business women of any town and every club in Ohio has my keenest iterest. Kindly convey my greetings to the members of the club.

Very sincerely yours,
FLORENCE E. ALLEN

## To Open Millinery Store In Ironton

Harry J. Sheamun, of The National Millinery Company, is in Ironton getting his new store ready for the opening there on October 20. It will be known as The National Millinery Store.

### CAMEL'S HAIR SKIRTS.

Wrap-around skirts of camel's hair are very smart with jacquettes or sweaters. They come in shades of gray as well as in tan.

## Titled

Lady Winifred Pennoyer is probably the only titled woman of the U. S. embassy. She is the wife of the attache at Berlin. Her son is the present Earl of Shrewsbury.


## Mighty Healing Power Of Peterson's Ointment

"I wish I could publish all the grateful letters I get every week," says Peterson. "I don't believe anyone on this earth has such a happy time at work as I have. All I do is make Peterson's Ointment and read letters like these that come right form the heart.

"I had an ulcer on my ankle—had it 10 years and could not get it healed. For the last six years I had several doctors. I got one box of your ointment and it almost healed it and it was entirely healed before I had used the second one. I don't think there is a better remedy on earth." Mrs. J. C. Henderson, 520 Sprague Street, Winston-Salem, N. C.

Peterson's Ointment is just as good for piles as it is for old sores. It stops itching of eczema almost instantly. There isn't anything in the way of pimples or face blemishes that it won't chase away, and for sore feet, chafing, sunburn, scalds, cuts and bruises, there is nothing so sure or speedy. 25 cents, 60c, $1.00, $2.50, $5.00.—advertisement.


## OBITUARY

### Funeral of Mrs. Moorhead

Funeral services for Mrs. Laura Moorhead, wife of A. S. Moorhead, who died at her home, 1233 Ninth Street Wednesday, will be held from the home Friday afternoon at two o'clock with Rev. Hugh L. Evans of the Second Presbyterian church in charge. Mrs. Moorhead was a member of Manilla Lodge Daughters of Rebekah and the members of this organization will take part in the last rites. Burial will be in Greenlawn.

### William Porter

Mrs. Joseph Beaumont and sister, Miss Sallie Porter, of 946 Fourth Street, were called to West Virginia today by the death of their father, William Porter.

### The Crawford Funeral

Funeral services for Mrs. Mary Jane Crawford, who passed away Wednesday morning at the home of her daughter, Mrs. Oda Case, Second and Madison Streets, will be held from the daughter's home Friday afternoon at 2:30 o'clock, with Rev. Gerald Culberson of the First Christian Church officiating. Interment will follow in Greenlawn.

### The Hagerman Funeral

Funeral services for the late Chas. Hagerman, who died Tuesday evening at the home of his son, Louis Hagerman, of 1029 Fourteenth Street, will be conducted Friday morning at 8:30 o'clock at St. Mary's Church, with Rev. Father T. A. Goebel officiating. Interment will be in Greenlawn.

### John Henson

Death about 9 o'clock Wednesday night claimed John Henson, one of the country's best-known farmers, when the final summons came at his home near Fairview, where he had resided for a number of years. He had been bedfast three weeks with jaundice and infirmities.

John Henson was born in Pennsylvania, but located in Ohio when his parents moved to this state while he was still a boy. Most of his life was spent on farms in Fairview, Blue Run and Minford vicinities, where he leaves a host of friends. Mr. Henson was 87 years of age last August.

Surviving are the widow, Mrs. Matilda Henson; one daughter, Mrs. Sarah Russell, of Columbus; three sons, William, of Fairview; Samuel, of West Jefferson, Ohio, and John, Jr., of near Columbus; three brothers, Thomas Henson, of Columbus; Charles Henson, of Fairview, and Jacob Henson, of Lucasville, and one sister, Mrs. Lydia Rickey, Third street, this city.

Mr. Henson was a Civil War veteran. He was a member of the 140th Infantry and was a member of the Lucasville Post G. A. R.

Funeral services will be held from the home Saturday afternoon at 2 o'clock, with burial in Glendale Cemetery, near Minford.

### Edward Matre

Edward Matre, beloved son of Barbara (nee Meiser) and the late Phillip Matre, died Tuesday, October 9, 1923, at 9 a. m., aged 45 years. Funeral Friday, October 12, at 7:30 a. m., from residence, 810 South Jefferson avenue, Reading, O. Requiem high mass at Sts. Peter and Paul church at 8 a. m.—Cincinnati Times-Star.

## New Liquid Dissolves Teeth Stains

**Whitens Dull Yellowish Teeth in 3 Minutes—Entirely Safe**

Never before has it been so easy to acquire clear flashing white teeth! For scientists have discovered a new harmless liquid which dissolves teeth stains instantly, giving even the dullest teeth a charming new whiteness and lustre.

This new liquid is called Bleachodent. It is absolutely safe in every way—for it simply curdles or loosens the staining substances on the teeth so that they may be instantly removed by a tooth brush. It cannot affect the enamel in any way.

No matter how dark, stained or dingy your teeth may be you will be astonished at the results brought by the very first application of Bleachodent. Tobacco and other stains disappear almost like magic. If you want sparkling, white, pearly teeth—the kind everyone admires—get Bleachodent today. Money instantly refunded if not delighted with results. Costs only a few cents for full size bottle, lasting many weeks, at all good stores, such as:

L. H. Stewart, Flood and Blake, Fisher and Streich. Advertisement.



The Personal Interest Store

## YOU SHOW Good Judgment and Economy When You BUY HERE

For you receive only the highest quality fabrics and the highest grade workmanship in your garments that it is possible to obtain at our very low prices.

**Fall Styles in Plain and Fur-Trimmed Pile Fabric Coats**

That Will Delight the Heart of Any Woman

Beautiful new Fall and Winter Coats, in full length models, made of the finest cloths and soft pile fabrics, fur trimmed collars; some with collar and cuffs fur trimmed. Only the choicest select trimmings used on these Coats.

**$24.95 to $64.95**

**OVERCOATS**

**That are Stylish and Warm**

Yes, men, our stock of Overcoats is replete with many dressy suggestions. Included in styles shown here are the full or half belted or pleated-back Overcoats, which are destined to be the popular models this year. Materials all wool.

**$19.50 to $54.50**

**SUITS**

Not much time left to be thinking about buying your new Fall Suit, men, and no matter what your desires are, we will satisfy you in style, material and price.

**$27.50 to $44.50**

USE A CHARGE ACCOUNT
No Cash Payment Necessary at Time of Purchase
Pay As You Receive Your Income

THE WHEN STORE
"Not only Different — But Better"
616 Chillicothe Street



AL. WINDEL
FUNERAL DIRECTOR AND AMBULANCE SERVICE
Funeral home at 1503 Offnere street, no charge. Branch office 625 Third St. Phone 185.

LYNN
Undertaking and Embalming
A. P. SMALLEY, Assistant
Years of good service speaks for itself
PHONE 11
Ambulance Service

J. L. Richards
Funeral Director and Embalmer
Ambulance Service
Phone 117
Cor. 9th and Waller Sts.

GEORGE PFEIFFER
Funeral Director And Embalmer
Miss Anna Pfeiffer Embalmer
Phone 96
Eighth and Chillicothe Sts.

Funeral Directors
Ambulance Service
Funeral Home
No Charge
The Emrick Co.
1144 Gallia St. Phone 2503
Efficient Service



SPECIAL FRIDAY AND SATURDAY

River Cat Fish
Salmon and Perch
Boneless Herring

Halibut Steak
White Fish
Spanish Mackeral

Dressed Chickens
Jumbo Frogs
Shrimp, Lobster

Under Hill Big Oysters
Received Daily
From Baltimore

Vegetables
Groceries
Of All Kinds

JOSEPH'S
PHONE 969
OPP. N. & W. STATION

# Join Our Christmas

Brunswick and Victor

# Club Today

**$1** Makes you a member, then pay one dollar per week until Christmas and you will have enough to make the first payment. The balance can be divided into twelve monthly payments.

## A Savings Bank Free To Our First 50 Members

*We will give a beautiful savings bank free to the first fifty members. Drop some loose change or $1.00 each week in the bank and we will open it Christmas. The bank remains your property.*

*Make your selection now of any Brunswick or Victor, Console or Cabinet model. We will hold it for you and deliver when desired.*

DON'T DELAY. JOIN TODAY

Summers & Son

906 Galli a Street


# ANDY GUMP

## THE HAIRBRUSH KING,

Is Interviewed by Sidney Smith.—"The Man of Destiny" Tells Future Plans.

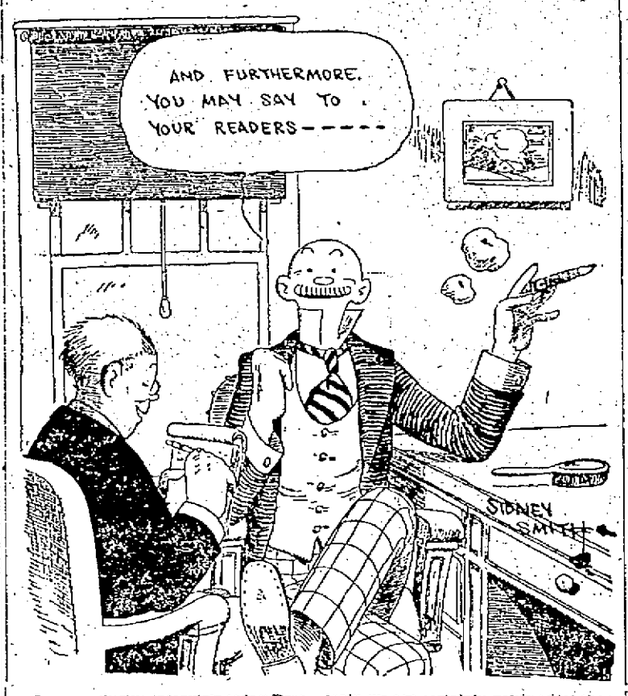


In an exclusive interview today President Gump said: "I realize that launching a gigantic business enterprise like The Combination Hair Brush and Mirror company, Inc., not only requires unlimited financial resources but it must have the good will and confidence of all the people.

"I am convinced there is a crying need in this country for a high class hair brush for high class people and it shall be my life's ambition to take the hair brush out of the bathroom into the parlor.

"It is our intention to manufacture a brush to fit every head—hard and soft, round and flat'—YOU FURNISH THE HEAD, WE FURNISH THE BRUSH—in every variety from pine to platinum.

"Eventually we shall manufacture our own glass, use wood from our own timber land, and bristles from our own healthy hogs. Investigation has proven you cannot get honest bristles from dishonest hogs. The name 'Gump' on a hair brush will be synonymous with sterling on silver.

"I have been warned by my many admirers and well wishers that the Hair Brush Trust intends to fight us tooth and nail. I just wish to go on record as stating that if they decide to start anything we shall be able to protect ourselves and will do so at any cost.

"The Combination Hair Brush and Mirror company, Inc., is not looking for trouble, but if anybody flags our train we are certainly going to let them ride.

"I have been asked what stand I shall take on the labor situation. I intend to cross that bridge when I come to it. I realize the labor situation is unsettled at present, but I firmly believe courage, common sense, and the faculty of seeing the other fellow's viewpoint as well as your own is a great strikebreaker.

"I know the business world is full of traps and pitfalls, and in launching a vast enterprise on the sea of industry there are certain chances that must be taken. I fear them not. A fellow never can win unless he is playing the game. At the present moment I am too busy to waste valuable time worrying.

"It is our intention to inaugurate some innovations in dollar saving devices that will startle some of the old fashioned business men who are still using ox cart business methods in an aviation age.

"I intend to make the name 'Andy Gump' mean more in the business world than Dun and Bradstreet. I shall climb the ladder of success so fast some of the knockers shall think I am on an escalator.

"In the near future I shall reveal more definite plans. In the meantime I face the business world with serene confidence, knowing full well that The Combination Hair Brush and Mirror company, Inc., will not only turn out a brush 'that's just as good,' but a brush THAT'S A DARN SIGHT BETTER."


KIRSCHBAUM CLOTHES

*"Look pleasant, please. It ought to be easy in that new Kirschbaum suit."*

Unlike the human eye, the camera's eye knows no mercy. Yet, you need have no misgivings when it snaps you in your Kirschbaum suit.

$30 *to* $45

HALL BROS.

Fourth And Chillicothe Streets


## Such Is Fame

While David Lodge George is being entertained, making speeches, etc., his wife and daughter are being given royal receptions by society elsewhere. Here is a group snapped at an afternoon tea in New York. Left to right: Mrs. E. M. House, wife of Colonel House; Dame Lloyd George; Mrs. Charles Dana Gibson, sister of Lady Astor, and Mrs. James J. Davies. In rear is Megan Lloyd George.

## Auto Plunges Off Road Near Piketon; Five Hurt

PIKETON, O., Oct. 11.—(Special to The Times.)—When a Dodge touring car occupied by Patrick Littlejohn and wife and three children plunged down a fifteen foot embankment on the Jasper-Piketon road last evening about 7:30 o'clock the occupants luckily only suffered bruises and lacerations. Mr. Littlejohn is a well known D. T. & I. brakeman of Waverly.

## Seeks Bonus

Lady Eileen Nina, now Lady Francis Montagu - Douglas - Scott, daughter of the former governor-general of Canada, has been waging a campaign since the armistice to reimburse men who went to war for Great Britain. She has been instrumental in bringing many sad

**METAL ORNAMENTATION.**
Much metal fabric is used this year with day frocks. A vest of gold or silver cloth, or an overblouse of brocade is seen with many a suit.

**TINY WATCHES**
The smartest new watches are so small that they are fitted into the platinum settings of rings. Others are set in tiny enamel balls and worn about the neck on a tiny black cord.

**SKUNK EDGING**
Wide bands of white skunk edge the collar, cuffs and bottom of the coat of a suit of creamy tan wool in which threads of yellow and black are interwoven.

## Who Will Get Them?

Robert Howard, Jr., 2, and Catherine Bruce Gamble, 3, are now, according to wire reports, with their father, Robert Howard Gamble, in Florida. He refuses to give them up to his wife, who obtained a divorce from him last July in Paris. She maintains he took them from her home at Huntington, L. I., without her consent.

**DECORATIVE BUTTONS.**
Steel and jet buttons are seen on frocks of velvet and satin. They are arranged so as to give a decorative touch, and not interfere with a certain severe but sophisticated simplicity.

**Fined For Offending Owsley**
PORTLAND—Maine field superintendent is fined $10 in Federal Court at Portland for sending offensive letter to Commander Owsley of the American Legion.


## Fall Flower Bulbs

A large assortment of fine Imported Bulbs.

9-inch HYACINTH 12c
6-inch HYACINTH 7c.
Extra fine JONQUIL 5c.
Large Chinese SACRED LILIES 10c.
Mixed CROCUSES, dozen 15c.
Large TULIPS 5c
White NARCISSUS 5c.

**Telephone 93 and let us send you the following assortment:**
**3 extra large Hyacinths**
**4 single Hyacinths.**
**2 Narcissus.**
**3 Tulips.**
**1 dozen Crocuses.**
**1 Chinese Lily.**
**3 Jonquils**
**Price $1.50.**

## Flood, Drugs

**A capsule a day will keep Flu away.**


## First Baptist Reports Greatest Year In History

Last night the First Baptist congregation held their annual business meeting with the greatest reports in the history of the local church, over $16,000.000 reported in all departments of the church and Bible school. Since the coming of Pastor H. Stewart Tillis two years and nine months ago, nearly three hundred have been received into the fellowship of the church, making the present membership between 600 and 700, and a debt of nearly $10,000.00 of the church and parsonage reduced to less than $4000, a part of which is covered with pledges. It is the plan of the church to wipe out this indebtedness in the next few weeks and burn the mortgage. The Bible school under the splendid leadership of Mr. Thomas D. Smith, is one of the most enterprising departments. They report an increase of 155 above the average attendance of the preceding year, with a net gain in membership in all departments of 477. The cradle roll under the leadership of Mrs. Frank Pulsing reports the largest Baptist Cradle roll in the state of Ohio.

After reports from the various organizations were given the following officers were elected: treasurer, Mr. Chas. R. Newman, and Bible School superintendent, Thomas D. Smith. Deacons elected for three years were Frank Randall, Eli Spence and Mrs. Thomas D. Smith. Mr. S. S. Maguet was elected honorary deacon. Trustees elected follow: Wesley G. Carson, Chas. R. Newman, Allen Beckett, Alex Morton, T. S. Orr, Chester Delph and Bert Frazier. Chief usher, Thomas D. Smith.

## Tom Mix Injured

SANTA CRUZ, Cal., October 11.—Tom Mix, motion-picture actor, on location in Santa Cruze Mountains, was hurt yesterday when a charge of dynamite was exploded prematurely. Mix was to ride by and the explosion was supposed to follow immediately. Instead, it occurred as he approached. His injuries are not serious.


Adult Class Dance Friday night at 8 o'clock, Oct. 12th at Mrs. Engleheart's dancing studio, Fairview. Children's Ballet Class every Friday afternoon at 4 o'clock, Miss Mary McGuire and Mrs. Dorothy Breedon, teachers. Private lessons by appointment. Phone 1849-Y. Advertisement It S-T


**OPPOSITES.**
Flounces arranged across the whole front section of a gown, and a perfectly plain, unadorned back are some of the inequalities of this year's sartorial season.

## New Policeman Is Named

Merle Rambo has been appointed as a patrolman to take the place of Chas. Downs, who was suspended for ten days without pay recently following an altercation with Chief Deem.

Rambo, who is a former member of the department, will patrol the Sciotoville beat and Officer Sparks will be transferred to the beat formerly patrolled by Downs. The latter is said to have expressed his intention not to return to the force.


PLUMBING ROY KUGELMAN
1524 SIXTH STREET PHONE 687

For Delco Light

Deep and shallow well pumps,
Power Stands,
Delco Washing Machines.

See H. E. McCurdy
DEALER

HONEST ADVICE

*We never advise glasses unless they are absolutely needed. Our expert examination will define your need—our glasses will overcome your trouble —TRY US!*

A. Zoellner
Third and Chill.

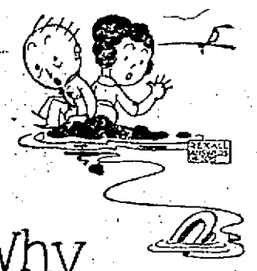

Why does the tide rise?

—because the moon has a magnetic attraction; and, revolving around the earth, it exerts a pull on the water. The pull on the public of

Puretest

PURETEST
Aspirin Tablets

caused the use of more than 100,000,000 last year. Absolutely true aspirin, tablets so skillfully made that their beneficial action begins in 15 seconds. Snow-white, highest purity, never irritate or burn. One of 200 Puretest preparations for health and hygiene. Every item the best that skill and conscience can produce.

Wurster's
The Rexall Drug Store
Safe Drug Store
419 Chillicothe St.


## Banks Closed Tomorrow

Friday, October 12, tomorrow, is Columbus Day, and as it is a legal holiday, all banks and building and loan associations will be closed all day.


# Rome Beauty APPLES

# $1.00 Bushel Basket

Car On Siding, Gallia Street Above Lincoln

No Baskets Furnished

## SOCIETY

The Loyal Bereans of the First Christian church will hold an all day meeting and quilting tomorrow at the home of Mrs. William Cline on Jackson street. Dinner will be served at the noon hour and all are welcome.

The Loyal Bereans of the First Christian church will give an entertainment in the church this evening at eight o'clock, to which the general public is cordially invited to attend. The admission will be ten cents and the following interesting program will be presented:

Piano Solo—Miss Katherine Switalski.
Vocal Solo—Miss Esther Guilkey.
Reading—Miss Clover White.
Vocal Trio—Misses Marjorie Gerlach, Bess True, and Mrs. Charles Brockman.
Trombone Solo—Stanley Benton.
Reading—Joan Marsh.
Solo—Arthur DeVoss.
Medley of Old Songs— Mrs. Charles Brockman.
Reading—Miss Dorothy Cline.

Mr. and Mrs. Clarence Benton of Third street have gone to Roanoke, Va., to visit relatives. Mr. Benton will return in a few days, leaving Mrs. Benton for a week's visit with relatives in Roanake and Petersburg, Va.

The George D. Scudder Guild of the First Presbyterian church will meet tomorrow evening at the home of Miss Virginia Life, 1649 Robinson avenue. The subject under discussion will be "Japan," and all members are urged to be present.

Carl Roth, who is attending Miami University, Oxford, Ohio, will arrive home this evening to spend the week-end with his parents, Mr. and Mrs. Conrad Roth, of Robinson avenue.

Wilbur A. Leach, president of the Miami Coal Corporation, with headquarters in Pittsburgh, Pa., is her for a brief visit with his aunt, Mrs. Frank Reyare of Offnere street.

Peerless Camp and Peerless Auxiliary will hold their regular business meeting in the basement of the library tomorrow evening at 7:30 o'clock. All members are urged to be present. A social hour will be held after the business meeting.

Mr. and Mrs. R. S. Reeder, who have been residing on a farm near Barden, have moved to this city and are now comfortably located at 1320 Twelfth street.

Last Sunday's issue of the Washington, D. C. Post printed a handsome picture of little Nancy Lee Baker, the winsome young daughter of Mr. and Mrs. Norman Baker of that city, and a grand-daughter of Mr. and Mrs. Robert Baker of Third street. The child, who is not quite three years of age, is the eldest daughter of Mr. and Mrs. Baker and one of the most charming little Misses in the Capitol City.

## Beauty Gets Ducking In "Enemies Of Women"

Lionel Barrymore,
who plays the haughty, worldly Prince Lubimoff of Russia, in "Enemies of Women", Cosmopolitan's lavish production of Ibanez's novel, distributed by Goldwyn-Cosmopolitan.

Beach beauties who make certain that the silk bathing creations in which they disport never get near the water probably would have heaved a voluble sigh had they been present at the filming of the magnificent garden party in "Enemies of Women," the Cosmopolitan picturization of the Ibanez novel, which opens its six-day engagement at Eastland Theater Monday. All seats will be reserved.

In making this scene, more than enough evening gowns to equip the chorus of a musical extravaganza were ruined and scores of beautiful women received an unwelcome ducking when Prince Michael Lubimoff, the leading character, played by Lionel Barrymore, staged the most extravagant of his many wild parties.

When the scene of revelry is at its height the many Broadway beauties who appear in the picture, all gowned in gorgeous evening clothes, are tumbled into an artificial lake for the entertainment of the host. Call 1998-X for seats now.—Adv.


## Trade Your Equity In City Property For Clear Farm

We represent the owner of 70 acres, good hill and branch bottom land, equipped with dwellings and outbuildings, near Fullerton, Ky., which we are authorized to exchange clear of incumbrance for an equity in Portsmouth or New Boston property — value $1800. What have you? This is a real snap.

THE LAND OFFICE
Phone 175



*Honestly, There's nothing quite so satisfying for that chilly feeling as Munsing Underwear*

The Anderson Bros Co.

*Andersons' the Store of a Life-Long Service. Courteous From The First*

# Andersons' Dep't Managers' Sale Brings Opportunity to a World of Shoppers

## Dependable Home Wares At Prices That Will Interest Every Household

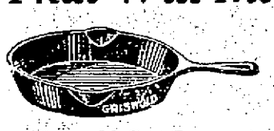

**Griswold Cast Iron Skillets**
Number three, 50c value for 33c. Choice of either No. 7 or No. 8, 98c.

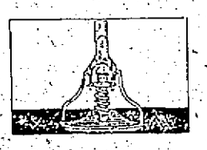

**Carpet Brooms**
Finest quality broom corn, 5 tie, $1.39 value for $1.19.

**Willow Clothes Baskets**
Special $1.25 size for only 98c.

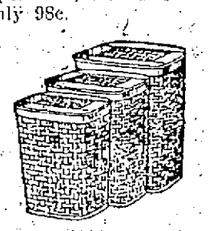

**Clothes Hampers**
These are made of Wood Splint, with attached cover. Three sizes, $1.29, $1.49 and $1.69.

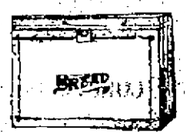

**Bread Box**
White Japanned, with round sanitary corners, in 2 sizes, choice 98c.

**O'Cedar Oil Mop**
One mop worth $1.50 and a 25c bottle of O'Cedar Polish, all for $1.39.

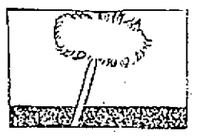

**Wall Dusters**
Genuine Lambswool wall dusters with long handle, $1.50 value for $1.09.

**Wash Tubs**
Three sizes in galvanized wash tubs, special price, 69c, 79c and 89c.

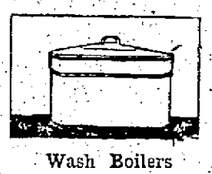

**Wash Boilers**
These are made of heavy charcoal tin with copper bottom and stationary wood handles, one piece cover, $3.00 value for $2.29.

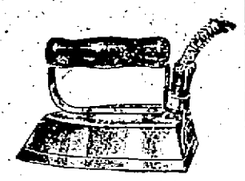

**Electric Irons**
Standard size, heavy nickel plated, with 6 ft. detachable cord and 2 piece plug and stand. Fully guaranteed. $5.00 value for $3.89.

**Mop Sticks**
With heavy copper wire head, 21c.

**Aquariums**
Or fish bowls on wrought iron stand, special 98c.

**Step Ladders**
Hercules Step Ladders are guaranteed. Each step is supported by a truss rod and hardwood block, comes in 4, 5 or 6 foot lengths, regular price 75c, special 65c a foot.

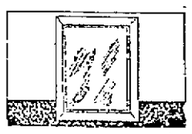

**Mirrors**
American Mirrors, 10x17 inches, with white enameled frame, special 69c.

**Serving Trays**
Size 12x18 inches, mahogany finished frame, glass covered bottom and two end handles, many beautiful designs to choose from, $1.19.

**Waste Paper Baskets**
Corrugated steel Waste Paper Baskets, enameled in many different colors, 59c.

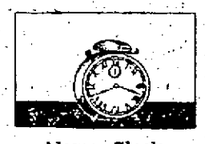

**Alarm Clocks**
American made, guaranteed for one year, $1.50 value for 98c.

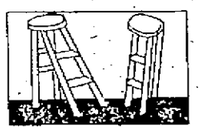

**Step Stools**
Handy for the kitchen and home use, varnished, folding, 24 inches high, 98c.

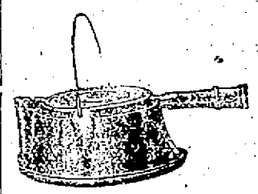

**Waffle Irons**
Griswold make, choice of high or low stem, $1.69.

**Slaw Cutter**
Rapid Slaw or Vegetable Cutter, cuts 5 slices at one time, self sharpening, sanitary, made of all metal, 50c value 33c.

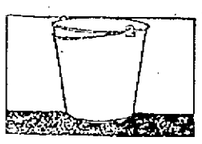

**Buckets**
Galvanized pails, extra heavy quality, 10 and 12 and 14 quart size, 39c, 43c and 49c.

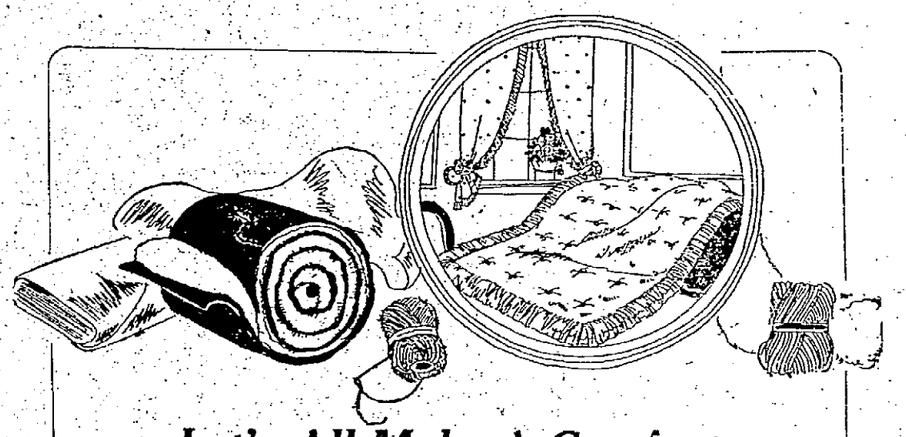

## Let's All Make A Comfort

### *It's Easy The New Anderson Way*

Did you ever do it—make a comfort? Lots of fun—especially when all your friends help. Such gaiety and chatter—such gossip—and reminiscing and in one evening several comforts can be made. Too, think of the lovely comforts you may have that way—and have reasonably too. One comfort just takes:

One roll of Andersons' quilted comfort Batting.
10 yards of Andersons' special comfort Challie.
And just a little yarn for the knotting.

### *The Great Home Comfort Making Campaign Is Now On*

Andersons' have things so handy even to having printed instructions in little booklets which we give free. Hundreds of Portsmouth families last year realized the advantage and economy in following Andersons' instructions in "Home Comfort Making"—consequently homes had more bedding and at less prices than they had experienced in years. Not the least of the requirements is the new easy and simple method of making comforts. So easy that anyone who can run up a seam can make a comfort.

One girl who had had no previous experience in making comforts completed a beautiful, warm and well-made comfort in a little over an hour's time. What she can do you can do. Come to Andersons', buy your material (we will tell you how much you need) and also give you a little booklet and explain fully how you can make high-grade comforts in a way which will save money by doing it.

ANDERSONS' 3 LB. ROLLS OF QUILTED COTTON BATTING, comfort size, $1.19.
ANDERSONS' 4 LB. ROLLS OF QUILTED COTTON BATTING, comfort size, $1.59.
ANDERSONS' SPECIAL COMFORT CHALLIE, for covering comforts, one yard wide, special 16c a yard. Ask any of the girls in the Comfort Batting Department and they will tell you the secret of "Home Comfort Making."

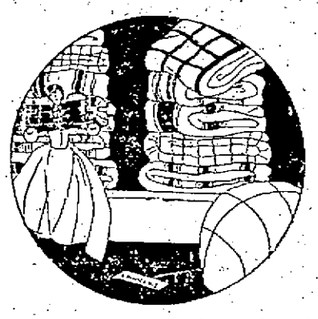

### *As The Nights Get Cooler The Need For Added Bedding Becomes More Urgent*

Yes, it is October and the frost-laden nights cry out that it is Blanket Time. You will find in this October showing of Blankets a splendid opportunity to purchase your entire winter supply at prices that do not begin to represent the value based on today's cotton market.

W esuggest that you look through your stock on hands and purchase now, while assortments are complete and prices are low, all the blankets you will require for the winter.

### *Warm Cozy Blankets*

SINGLE COTTON BLANKETS, sizes 64x76 inches, $1.19 each.
COTTON BLANKETS, double 64x76 inches, $2.39.
WOOLNAP BLANKETS, 66x80 inches, $4.49 and $5.49.
WOOL MIXED BLANKETS, size 66x80 inches, $6.49 and $6.98.
ALL WOOL BLANKETS, 66x80 inches, $9.98, $12.98 and $14.98.

### *Electric Torcheres, $1.79 Each*

Just arrived and on sale tomorrow Electric Torcheres, 24 inches high, fancy parchment shade with gilt base, $1.79 each.

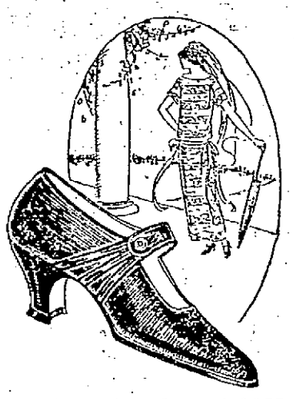

## *Shoe Special of Note During The Department Managers' Sale*

300 PAIRS WOMEN'S HIGH GRADE FALL OXFORDS, and strap models, and this also included some real Arch Preserver styles. All sizes in the lot to begin the sale and the special price is $5.95.

WOMEN'S OXFORDS AND STRAP MODELS, in an assortment of 200 pairs, all different styles in a good run of sizes and special quality. The price is remarkably low, $2.95 a pair.

FAWN SUEDE ONE STRAPS, with Beaver Kid trimming, special $9.95.

LOG CABIN ARCH PRESERVERS, Suede trimming, Brown Beaver center strap, special $10.95.

BROWN SATIN STRAP SLIPPERS, center strap of Suede, Selby make, $8.50 grade for $6.50.

BLACK SATIN STRAP SLIPPERS, Suede trimming, cut out quarters, low heel, $6.50.

AND WHAT DO YOU THINK OF THIS? 50 pairs of Women's High Grade Boots, broken lots, do you want them at $1? Or if you would rather have some broken lot Oxfords at a low figure we have one special lot at $1.98.

FINE BLACK SATIN SLIPPERS, Black Suede Lattice front, Spanish heel, special $7.50.

DULL KID COLONIALS, with Suede trimmings, on sale at $5.95.

BLACK SUEDE COLONIALS, with dull calf trimmings, $8.50 grade $6.50.

GREY SUEDE COLONIALS, with Patent trimming, and Welt sole, $6.95.

BROWN CALF ONE STRAP, with Suede inlay, low rubber heels and Welt soles, a beauty and a $7.00 grade for $5.

QUILTED SATIN SLIPPERS, in one lot at $1 and fine Felt Comfy Slippers, in all colors at $1.25.

## *Specials On Household Items.*

ELECTRIC PERCOLATOR, 8 cup size, guaranteed for one year, only $6.

LIQUID VENEER MOP POLISH, 12 oz. size, 60c value for 47c; 4 oz. size 30c value for 23c.

CASSEROLE, heavy nickel frame with genuine Pyrex insert, $3 value for $2.19.

RED KROSS TOILET PAPER, high grade tissue, thousand sheets to a roll, 3 rolls for 29c.

WHITE ENAMELED COMBINETTE, special $1.49.

KITCHEN STOOLS, white enameled, 24 inches high, well braced, special $1.19.

SWINGING PICTURE FRAMES, carved in wood, gold or silver finish, wonderful values at the special price of $1.19.

BRASS JARDINIERES, 8 1-2 inches in diameter 79c.

WEAREVER ALUMINUM KETTLES, 10 qt. size, $2.65 value for $1.39; 12 qt. size, $2.95 value for $1.59.

KITCHEN SETS, consists of 3 wooden spoons, different sizes, one potato masher, one rolling pin and rack to hold all the items and hang on wall, 79c.

SHELF PAPER, pure white, in continuous roll, 14 inches wide, 100 feet long, special 39c.

WAX PAPER, extra heavy quality, in continuous roll, 12 inches wide, and 125 feet long, 50c value for 39c.

ALADDIN ALUMINUM AND ALADDIN WHITE ENAMELWARE, at a discount of 1-4.

## *Men's Furnishing Items Of Great Interest*

MEN'S MUNSING UNION SUITS, over 200 of them, heavy weight; fleece lined, a dandy garment for $2.

MEN'S LIGHT WEIGHT UNION SUITS, short sleeves and ankle length, in a nice Fall weight at 98c.

OUTING FLANNEL NIGHT SHIRTS, special $1.

MEN'S STIFF COLLARS, all styles, special 6 for $1.

MEN'S 85c PURE SILK HOSE, all shades, 75c.

MEN'S GOOD COTTON AND LISLE HOSE, our Kiwanis brand, 3 pairs for $1.

CRACKER JACK HOSE, now 5 pairs for $1.

MEN'S HANDKERCHIEFS, our regular 20c grade, 8 for $1.

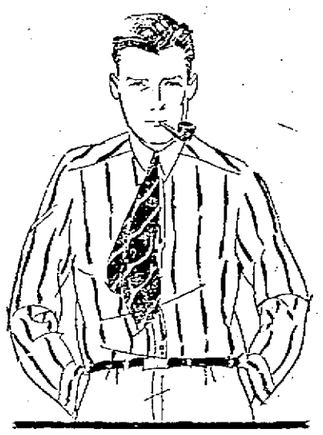

## *Men's Shirts By The Hundreds*

Over 700 Men's Shirts, a great assortment of Silk Striped Madras and Woven Madras, in both collar attached and neckband style, stripes and solid colors, containing many samples and also some that are slightly imperfect, at the special price of $1.49.

500 SHIRTS, all with little imperfections in them but not enough to hurt them, a real bargain, choice for $1.

MEN'S SILK STRIPED MADRAS SHIRTS, in a large assortment of absolutely fast colors, and a regular bargain for $1.98.

MEN'S BLUE CHAMBRAY WORK SHIRTS, that always sell for $1, special 85c.

# Casey Of Mudville Fame Put To Shame When Tottering Stengel Slams Homer

NEW YORK, October 11.—(By the Associated Press)—The immortal, mighty Casey, who brought tears to the eyes of Mudville fans, by striking out, made good yesterday through his 1923 incarnation. Charles "Casey" Stengel, who belted the blow that broke the tie that brought victory to the New York Giants and defeat to the Yankees in the opening game of the world's series. The score was 5 to 4.

There must be joy today in Kansas City, for that is Casey's home town. At any rate there is joy in Casey's heart, for he has been dreaming of being a world's series hero ever since 1910, when the manager of the Kansas City club told him he could not hit and farmed him out to Kankakee. In those days Casey was but a raw recruit, a lumbering, walking and talking Missourian, who thought he was some pumpkins. And when that Kansas City manager told him he was not a hard enough hitter for the league, Casey spoke right up:

"Some of these heah days, you all gonna be sorry yo' let me go." And now Casey's judgment in himself has been vindicated.

It was the same sort of situation that the original Casey faced that Stengel bumped into the ninth inning of yesterday's knee-knocking excitement producer. The score was tied, four and four, two Giants had bit the dust and the count on Casey was three and two.

Thousands of spectators seated in the broad sweep of the stands in the bleachers, waited breathlessly for that next ball to come from the fist of "Bullet Joe" Bush, the Yankee flinger. Bush wound up; his arm came sailing around; the infielders, their feet apart, waited eagerly; outfielders were on their toes. Bush loosed the ball. Straight as a rifle bullet it came down toward the plate and Casey. Stengel's bat swung back behind his hip then came forward again, met the ball on the nose, as they say, and sailed away up, up over the heads of the infield, to the outfield, past the left and center fielders. Fifteen yards beyond them it struck earth and bounded on toward the fence of the bleachers under the very noses of the wildly shouting fans crowded there.

Around the bases sailed Casey, to first, then second. It seemed he would never get around. Then he passed third and the encouraging voice of old Hughie Jennings, Giant coach, pounded into his ear.

"Gwan, Casey! gawn boy," he said, and Casey sprinted, crossing the plate just as the ball bounded into the hands of Wallie Schang, the Yankee catcher. Casey was home, with a hope that the old Kansas City manager who fired him, was in the stands to see.

In their half of the ninth, the Yankees went out in order.

Until that eventful moment, when Casey walloped the ball, there had been all sorts of thrilling plays. In the first place the Yankees, with Waite Hoyt pitching, had gone right out in the first two innings and collected three runs off John Watson, one of McGraw's right-handed pitchers.

Then the third, and the Giants on top. Kelly started the inning with a single to center and Old Hank Gowdy worked Hoyt for a base on balls. Boss McGraw, on the dugout bench, started some of his tall thinking. The first thought was to send Maguire, a youngster, to run for Gowdy, and the second was to have Jack Bentley, former Baltimore Oriole pitcher, to bat for Watson. The second thought was a good one for Bentley singled to center, filling the sacks.

Gearin then was sent to run for Bentley. Bancroft, next up, hit to the infield and Kelly scored, Gearin being thrown out at second, Maguire going to third. Groh then hit for three bases, scoring Bancroft and Maguire. That tied the score and the Giants took a one run lead when Frankie Frisch singled to right.

In the fifth inning the Yankees were prevented from tying the score by Frisch on a remarkable play. Ruth had tripled down the left field foul line with one out, and Bob Meusel strode to the plate. Meusel hit a twister to short right. Frisch made a great running catch over his shoulder, wheeled in his tracks and whipped the ball perfectly to the plate, catching Ruth. The score became tied in the seventh when Bush singled and scored on Dugan's triple to left.

Then the ninth and Casey.

McGraw surprised everybody yesterday by starting John Watson in the pitcher's box, when Nehf was understood to have been the choice. So, what McGraw will do today, is a matter of conjecture. "I've got lots of good pitchers," he said, "can't tell the last minute what I'll do, and so it might be Nehf, it might be John Scott, the surprise of last year's series, or it might be Jack Bentley, or some one else."

Huggins still has Pennock, Jones and Shawkey ready. Pennock probably will be called upon. Shawkey was sent out to the bull pen to warm up yesterday in case Bush needed relief and Jones seems to be the next in line after Pennock.

Today's game will be played in the Polo Grounds. It is believed that the attendance will be close to that of the opening game, when 55,307 fans paid their way into the park.

## Kansas City Wins From Baltimore

KANSAS CITY, Oct. 11.—(By The Associated Press)—The Kansas City Blues, champions of the American Association, defeated the Baltimore Orioles, International League pennant winners, 9 to 4, in the first game of the junior world series here Tuesday. Baltimore used three pitchers, Farnham, Ogden, and Thomas. Skiff's triple, scoring two, and Becker's home run with two on bases largely accounted for Kansas City's victory. Score:

| | | | |
|---|---|---|---|
| Baltimore .... | 110 011 000 | 4 | 8 2 |
| Kansas City .. | 040 001 04x | 9 | 11 2 |

Farnham, Ogden, Thomas and Cobb, Schupp and Skiff.

## Latonia Results

First Race—Stoneage $170.00; $36.60; $23.00; Lord Allen $7.00; $4.70; Redwood $4.50. Scratched: Jake Feld, Dust Proof, Jou Jou, Bluestone, Mart Bunch.

Second Race—(b) Lord Martin $6.30, $3.50, $2.90; Everglade $19.80; $8.90; Corinth $3.40. (b) Audley Farm entry. Scratched: Hardman, Frontierman, Phil McCann, Horgan, Business Like.

Third Race—Isosceles $30.30, $15.10, $9.10; Marine Corps $17.30, $9.10; Atta Boy II, $4.50. Shea ran third but was disqualified. Scratched: Cap Rock, Tulsa, Ben Valet, Boy From Home, Gem, Rapid Traveler, Double Cross, Fancy Feet.

Fourth Race—Ten Sixty $12.30, $4.30, $3.40; Donges $3.30, $2.80; Annonymous $5.80. Scratched: Tempting, Chief Brant, Golden Billows, Jupiter, Metric, Kindred.

Fifth Race—Hercmon $5.00, $2.60, $2.40; Oui Oui $2.60, $2.30; Buster $3.10.

Sixth Race—Glide $11.30, $5.90, $4.00; Stage Coach $6.30, $4.00; Earl Pool $3.80. Scratched: Jessie Benton, Mah Jong, Blue White, Seclusion, Annie Lyle.

Seventh Race: Hold Me, first; Tippo Sahib, second; Who Knows Me, third. Scratched: Lady Astor, Hunnee.

## Cubs Win First

CHICAGO, Ill., Oct. 11.—The National League drew first blood in the Chicago series Tuesday, when the Cubs defeated the White Sox, 8 to 4. Charley Robertson, of the Sox, starting pitcher, paved the way to the Cub victory with a bad throw to the plate in the fourth which allowed two Cub runs.

| | | | |
|---|---|---|---|
| White Sox .... | 001 021 000 | 4 | 11 1 |
| Cubs ..... | 002 401 01x | 8 | 11 4 |

Robertson, Lyons and Schalk; Alexander and Hartnett.

## Let 'em Ride

NEW MARKET, ENG., Oct. 11—Three women may have mounts today in the annual New Market town plate. The announcement that Miss Betty Tanner intended to ride the favorite, pennant, stimulated two other horse-women to try to participate. One of those is Miss Iris Rickaby, sister of the noted jockey, Fred Rickaby, who was killed in the war. The other is a Londoner, Miss Marjorie Benson.

The question was raised, however, as to whether any of the three would go to the post, some persons contending that the rules of the event restricted the riders to the sons of local farmers and tradesmen, and it was not believed that the regulations would be stretched to include the daughters of natives.

# NELSONVILLE TEAM IS LIGHT, BUT VERY FAST

## Will Give P. H. S. A Battle Saturday

(Special to The Times.)

NELSONVILLE, O., Oct. 11.—Members of the Nelsonville Hi team are in fine trim for the game with Portsmouth Hi in the River City Saturday. The team has been practicing faithfully for this game. It has played two games so far this season, winning from Glouster Hi, 31 to 0, and losing to Chauncey High, 12 to 0. The line averages about 150 pounds and the backfield about 145. The team, while lacking somewhat in experience, is sure to give Portsmouth Hi a real battle.

Nelsonville probably will present the following lineup in Portsmouth, Saturday:

Snowden—R. E.
Wagner—R. T.
Reigle—R. G.
Preston—C.
Young—L. G.
Fiske—L. T.
Evans—L. E.
Sharp—Q.
Campbell—R. H.
Wolfe—L. H.
Kelley—F.

## Nineteen-Day Meet To Open In Huntington

HUNTINGTON, W. Va., Oct. 11.—Thoroughbred racing of the first magnitude will come into it's own next Saturday afternoon, when the nineteen day fall meeting of the Tri-state Jockey club will be ushered in at the spacious Huntington W. Va. Barboursville course, with a pretentious program of seven races. Racing Secretary Wash. R. Norvall, who is coming to Huntington at the earnest solicitation of General Manager W. E. Deegan, after pursuing the list of potential nominations, will arrange his feature for the initial day's program. And, judging from the material coming for the races, there is every reason to surmise that the stellar attraction will be fashioned for the superior class of thoroughbreds, for never before in the history of the sport in this section, has there been such an admixture of horses on hand.

## After Game

The Park Pheasants are seeking a game for Sunday. Their challenge is to any eleven weighing around 125-145, and they have let it be known in their quiet manner that they are not averse to a double header.

Any one seeking a game with the York Park aggregation should get in touch with Daniel Buckley or "Gabe" Cooper.

## With The Pugs

DAYTON — Blockie Richards, Dayton feather-weight, and Red McDonald, Toledo, boxed 12 rounds to a draw here last night.

MONTREAL — Jack Renault, hevy-weight champion of Canada, awarded decision over Soldier Jones of Toronto in 10 rounds.

**CLOSED FRIDAY, ALL DAY**

**Friday, October 12, Columbus Day, is a legal holiday, hence all Building and Loan Associations' Companies will be closed all day. Patrons should govern themselves accordingly.—AdvT&S.**

Demand Clothes Tailored From "Virgin Wool" Fabrics

*You have a right to know what the cloth you pay for is made of. Insist upon a guarantee of "Virgin Wool."*

*You are entitled to protection against the use of substitutes.*

*You get better service and longer wear from "Virgin Wool," which is pure wool right off the sheep's back.*

*Every piece of "Virgin Wool" cloth in our stock is plainly labeled on the ticket, so there can be no misunderstanding.*

*If you desire a well-tailored, made-to-order fall and winter suit or overcoat that will have a long and healthy life, at a price within reach and reason, here's your opportunity.*

THE UNITED WOOLEN MILLS CO.

Wolfersch, TRADE-MARK President

ALL SUITS ALL OVERCOATS $24 $28 $32 TRADE MARK REG.

CHILLICOTHE ST. COR. FIFTH—THE HAAS CORNER

Stores also in Cincinnati, Columbus, Dayton, Springfield, Lima, Hamilton, Zanesville, Cambridge, Steubenville, Mansfield and Marion, O.; Huntington, Charleston, Bluefield, Parkersburg, Clarksburg, Fairmont and Wheeling, W. Va.; Ashland, Ky., and Pittsburgh, Pa.



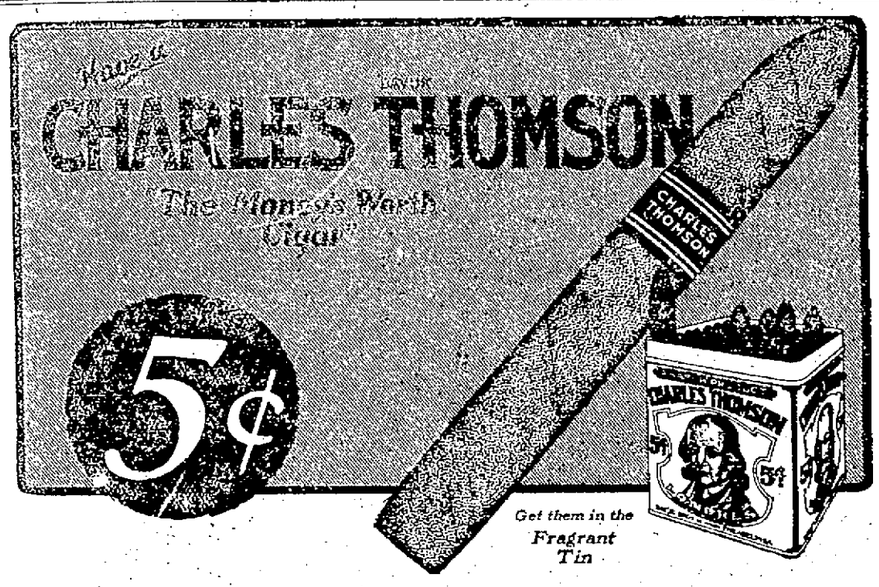


OHIO VALLEY WHOLESALE CO.

PORTSMOUTH, OHIO


EDDIE'S FRIENDS — Drafted For Bridge

# DOES CASEY KNOW HIS STUFF? NOTHIN' ELSE BUT; SIDELIGHTS ON BIG SERIES

NEW YORK, October 11.—(By the Associated Press)—Day before yesterday when the Giants were at practice in the Polo Grounds, "Casey" Stengel was being joshed by his mates for his inability to hit the offerings of the rookie pitchers. Casey tried time and again but could not for the life of him, hit one on the nose.

"What's the matter, Casey?" asked George Kelly.

"Aw, I can't do nothin' till I get a crowd around," Casey replied.

And when Casey got his home run in the ninth yesterday and the 55,000 fans cheered, Kelly, remembering said:

"Casey sure knows his stuff."

One of the most interested fans at the game sat in a box just behind the home plate. He was all dressed to kill and beside him sat a fair fan. He was recognized as the same pitiful figure who sits on a Broadway corner at nights with a sign on his chest: "Please help the blind."

The vendors of fan foods had a profitable day. The vendor in chief, estimating a frankfurter to be five inches in length and a small paper bag to hold 25 peanuts, said he had sold 57 miles of sausage and half a million of the pods from the plants that grow in the south land.

Pitcher John Scott's 71-year-old father, who came all the way from down south, to see the series, sat alongside Kenesaw Mountain Landis, baseball's commissioner general.

Old Amos Rusie, a Giant of years gone by, had to stay at the Polo Grounds all day, but heard the result over the telephone. Rusie is day watchman at the Giants' grounds.

Jack Hendricks, manager of the Indianapolis American Association Club, who has watched every world's series since Christy Mathewson was a rookie, declared it was the most thrilling game he ever had seen.

# WILLS AND SMITH BATTLE TO-NIGHT

NEW YORK, Oct. 11.—Harry Wills, the burly negro who has repeatedly challenged Jack Dempsey for his heavyweight crown, and Homer Smith, of Kalamazoo, Mich., who recently was knocked down a number of times in his bout with Luis Angel Firpo, but escaped a knockout, to-day had completed their training for their ten round battle in Long Island City to-night.

Fight fans will gather to note the condition of Wills, who has not been in action for some time. The question whether he will be able to knockout Smith after Firpo failed to do so is expected to throw some light on his chances if he ever gets a bout with Dempsey.

# CONFERENCE ELEVENS IN SHAPE FOR GRUELLING BATTLES SATURDAY

CHICAGO, October 11.—Big Ten coaches to-day put their squads through what was expected to be the last heavy practice before four teams meet each other in the first conference battles of the year, while five schools take the field against outside teams.

Captain McElwain and DeStefano, full back, have not been at most of Northwestern's scrimmages this week because of injuries received in the Beloit game last Saturday, but are expected to be in the line-up when the team meets Indiana Satuday. Coach Thistlewaite will take his squad to the Hoosier battle ground with an old grudge, Indiana having marred what otherwise would have been a perfect season when it defeated Earlham College in 1911, when Thistlewaite was coaching Earlham.

Purdue has been drilling for days on Iowa plays in anticipation of the trip to Iowa City Saturday. Iowa finished its preparation for the game by going through its longest and hardest scrimmage last night, the rest of the week to be spent in resting for Saturday's battle.

Defensive work on the forward pass, which Coach Yost figures will play a prominent part in Vanderbilt's game Saturday, has occupied most of the time with Michigan's squad.

Ohio State is also anticipating an aerial barrage from Colgate Saturday. Coach Zuppke is dissatisfied with the tackling of the Illinois squad and has been devoting special attention to that, using Butler plays.

Minnesota's offensive has shown improvement and is expected to go strong with the Haskill Indians. Wisconsin got its stiffest workout of the week yesterday and is in good condition for the Michigan Aggies.

Chicago has no game scheduled.

## Boxer Is Assaulted; Left Lying In A Pool Of Blood

MILWAUKEE, Wis., October 11.—Beaten into insensibility by three men who kidnapped him and forced him at the point of a pistol to enter an automobile, William (Sailor) Friedman, Chicago boxer, was found lying in a pool of blood at the corner of a deserted street at midnight.

He was rushed to a hospital, where it was found he had been beaten and kicked severely. There were abrasions about the face, neck and chest, two large scalp wounds, which bled profusely, and injuries to his arms and body.

Theories as to the cause of the attack varied as the investigation into the affair opened shortly after midnight. Friends of Friedman declare they are certain that the assault was the result of a feud of Chicago gunmen, who had trailed the boxer to Milwaukee. Friedman asserted that he had recognized at least one of his assailants, and that he believed him to be a Milwaukee man.

After dinner last night, Friedman decided to take a stroll, and, it is said, despite admonitions of his advisers, started out alone. Being unfamiliar with the city he went in the direction of the docks.

Friedman was training for a bout with Pinkey Mitchell, Milwaukee junior welterweight, to-night. The bout was called off because of the attack and Joe Simonich substituted.

Friedman recently was acquitted in Chicago, when tried for the alleged murder of a man he said had insulted his sister.

**CLOSED FRIDAY, ALL DAY**

**Friday, October 12, Columbus Day is a legal holiday, hence all Building and Loan Associations' Companies will be closed all day. Patrons should govern themselves accordingly.—AdvT&S.**

**PLAY IN SOX PARK**

CHICAGO, October 11.—Play in the city series shifted to-day to White Sox Park, where the American Leaguers hoped to make up for their eight-to-four trounceing by the National League Club in the opening game yesterday. A crowd of 24,038 saw the game yesterday.


REDUCED FARES

Via The

NORFOLK & WESTERN RY.

To certain points in Alabama, Arizona, Florida, Georgia, Louisiana, Mexico, Mississippi, New Mexico, The Carolinas and Texas.

Stop-overs will be allowed at all stations on either the going or return trip.

Final return limit will be May 31st and June 15th.

City Ticket Office
817 Fourth Street

C. C. Connell, Passenger Agent
V. Perdew, City Ticket Agent



C&O

EAST BOUND

| | | |
|---|---|---|
| No. 6 | limited Daily | 10:57 A. M. |
| No. 8 | local Daily | 11:39 A. M. |
| No. 2 | limited Daily | 2:01 P. M. |
| No. 16 | local ex. Sunday | 3:32 P. M. |
| No. 106 | Pullman only | 11:23 P. M. |
| No. 4 | limited Daily | 12:15 A. M. |

WEST BOUND

| | | |
|---|---|---|
| No. 5 | limited Daily | 5:25 A. M. |
| No. 17 | local except Sunday | 7:20 A. M. |
| No. 1 | limited Daily | 8:45 A. M. |
| No. 3 | limited Daily | 2:55 P. M. |
| No. 7 | local Daily | 3:13 P. M. |
| No. 101 | Pullman only | 10:55 P. M. |

Steamer Chesapeake leaves foot Market street 20 minutes prior to time shown above.


MUTT AND JEFF — You Can't Expect A Zex Or A Papyrus For Seven Dollars — BY BUD FISHER

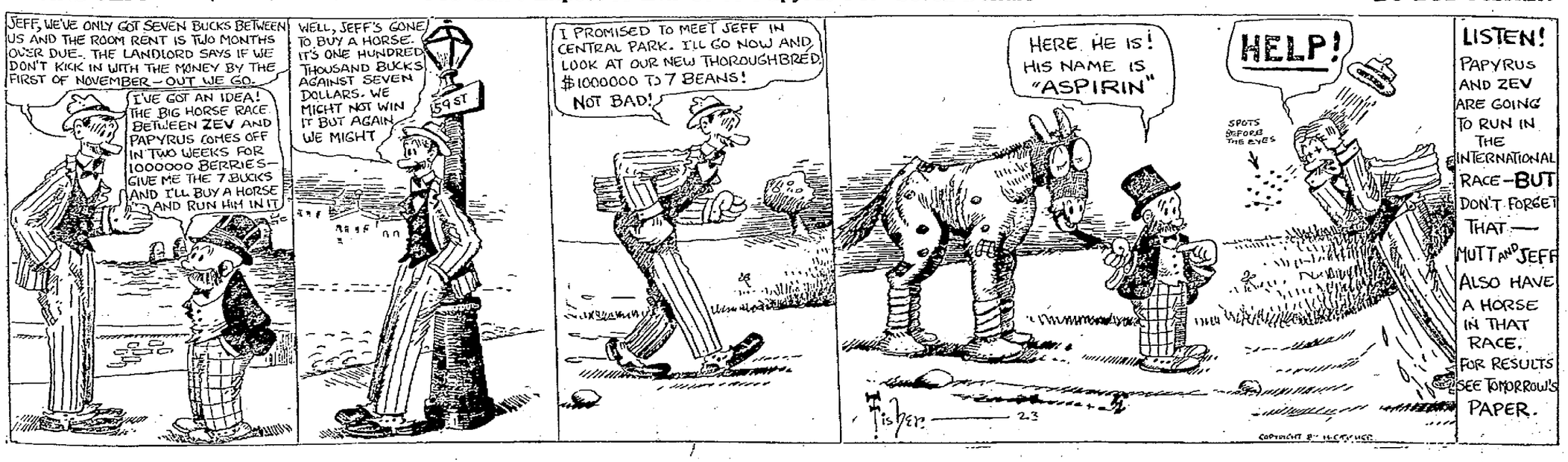

# The Portsmouth Daily Times

Chillicothe and Front Streets Portsmouth, Ohio

MEMBERS OF THE ASSOCIATED PRESS

The Associated Press is exclusively entitled to the use for publication of all news dispatches credited to it or not otherwise credited in this paper and also the local news published herein.

THE TIMES PUBLISHING COMPANY

Patrons of Sunday Sun who fail to get their paper call Circulation Department, Phone 543 before 9 A. M. and a paper will be sent to you by special carrier.

Patrons of the Daily Evening Times who fail to get their paper call Circulation Department, Phone 446 before 7 P. M. and a paper will be sent to you by a special carrier.


## THE PRINTING PRESS

THE glad tidings were received by The Times today, that its pressman, Frank Duncan, was now clear out of danger from an attack of typhoid fever, with which he has been prostrate for several weeks, and he would return to his duties in ten day. His crew has done splendidly during his absence, evincing a loyalty to the paper that is the pride of The Times in all its employees, but Frank is the best pressman in the state and there is no wonder that there sings in our heart the ode of Robert H. Davis to the printing press:

"I am the printing press, born of the mother earth. My heart is of steel, my limbs are of iron, and my fingers are of brass.

"I sing the songs of the world, the oratorios of history, the symphonies of all time.

"I am the voice of today, the herald of tomorrow. I weave into the warp of the past the woof of the future. I tell the stories of peace and war alike.

"I make the human heart beat with passion or tenderness. I stir the pulse of nations, and make brave men do braver deeds, and soldiers die.

"I inspire the midnight toiler, weary at his loom, to lift his head again and gaze, with fearlessness, into the vast beyond, seeking the consolation of hope eternal.

"When I speak a myriad people listen to my voice. The Anglo-Saxon, the Celt, the Hun, the Slav, the Hindu, all comprehend me.

"I am the tireless clarion of the news. I cry your joys and sorrows every hour. I fill the dullard's mind with thoughts uplifting. I am light, knowledge and power. I epitomize the conquests of mind over matter.

"I am the record of all things mankind has achieved. My offspring comes to you in the candle's glow, amid the dim lamps of poverty, the splendor of riches; at sunrise, at high noon, and in the warning evening.

"I am the laughter and tears of the world, and I shall never die until all things return to the immutable dust.

"I am the printing press."

## CODDLING THE FARMERS

PRESIDENT COOLIDGE has sent a covey of enquirers and advisers into the northwest to examine into and direct matters more especially affecting the big wheat raisers.

This is his reply to the surge of political agriculturalists, who have insisted that legislative farming is the only means to save the situation. This, also it be true is only a gesture to tide over a situation that was charged with potential disaster to the President's party, but it is the only thing that he could do wihout dismissing the matter entirely, or having congress tinker with it, to further injury.

Reading between the lines it is plain to see that all efforts are being made to shift the rural mind to the belief that co-operation will cure all its ills, real and imaginary. It will not, but it is the best emolient and in the end would prove of vast benefit.

These are days of organization, concert of similar interests highly articulated. The farmer has got the worst of it because there is no sort of unity between him and his fellows. His has been individual strength and resource coping with a trained mass that knows what it wants and how best to go about getting it.

The farmer's real savior is time. Eventually conditions will shift around to something near a real balance. Then if he be thoroughly and wisely organized he will be in position to see that he is not made the single and solitary victim of conditions, as he is now.

Now the world may wag on. The news was sent out from New York, yesterday, that "Wally" Pipp would be in the day's line-up.

Governors have been summoned to Washington for conference with the White House, and enjoined that they must listen and not talk. So, behold, the oracle will open its mouth and speak. How the satraps from the provinces will take it is another matter.

Berlin tells us Stinnes will have a hand in the new dictatorship. First intimation we had that Hugo was loosening his grip on the Fatherland.

## Girls' Band Will Give Oyster Spper

Saturday night the newly organized Girl's Band of Long Run, will give an oyster supper at the home of Mr. and Mrs. William Zenne.

GIRDLE OF LEAVES

A black velvet frock is effectively trimmed with appliqued green velvet leaves applied on the hips in a girdle effect.

BANKS CLOSE FRIDAY

Columbus Day is next Friday, Oct. 12. This being a legal holiday the Banks of Portsmouth will be closed all day.—advertisement. T-S 2t.

## New York-Day-By-Day

BY O. O. McINTYRE

NEW YORK, Oct. 11—Gotham is interesting to me chiefly because of the myriad facets of its interests. The other day I began searching for the unusual within a three block radius of where I live—things that I had not seen before.

Nearly every block in New York is a treasure trove. Two blocks away is the Lady Nicotiana tobacco shop—exclusively for women. The owner is a cultured, traveled woman and her patrons are of the elite. Two doors away is the stop of the only remaining repairer of old fashioned music boxes.

Underneath a millinery store—run incidentally by Mary, Charles and Francine—was an Austrian who sells baloah. Nearby a little tea room with a fountained garden in the back and a blind lady harpist. Of such simple joys the Parisians sing.

Over two doors from Fifth Avenue was a store where old men past 70—tossed aside by the multi-spoked wheel of fate—were whittling ships and wagons as toys for the children on Christmas. They were white haired and wrinkled, like rare old prints.

Then a batik shop where a Russian refugee makes smocks that are sold to the artist crowd in Greenwich Village. She also sells sundials. In the shop an open log fire was crackling and a big Persian cat was sleeping before it.

A great apartment house courtyard where there is a nurse's promenade and a runway for dogs. Each afternoon between three and four a community orchestra renders a serenade. The nurses were all in blue and white uniforms.

Also a book shop where a kindly proprietor specializes in autographs and who is a collector of Oscar Wilde and Poe material. He belongs to the guild of genuine book lovers, and asks you to wash your hands before touching his books. Indeed each block has its variety and opulence—its gloom and squalor.

The headwaiter at perhaps the smartest roof garden in New York was confronted with a serious problem one evening recently. The place was packed with fashionable folk. A table of six—five men and a girl—had grown extremely hilarious. Suddenly a society lady started to scream and getting up from her chair dashed over to the dance floor and fell in a dead faint. The headwaiter had to think quickly—not only for the reputation of the place, but for the reputation of his distinguished guest. He rushed over to the switch and threw out the lights. Then clapping his hands for two captains hurriedly removed the lady to an ante-room. Then the lights came on. "The one weapon against woman is darkness," said the headwaiter.

New York newspapers have not been hearing from the "Winsted Liar" of late. He is the waggish correspondent in Winsted who sent such impossible stories to New York journals that they were printed out of sheer amazement for his audacity. The date line Winsted began to be a symbol of fakery. The canary with a cat face that growled like a bear; the one-legged, tailless cat; the man who kept a flat iron tied to his long whiskers, and countless other impossibilities were his brain children. But he appears to have run out of ideas. Nothing has been heard from Winsted for several months.

There is an expression among the hard living set of Broadway when one of the members falls by the wayside that "he is cutting out paper dolls." It is Broadway's way of saying the pace was too swift and the victim is away at a sanitarium getting ragged nerves back in shape for more hectic nights.

(Copyright 1923 by The McNaught Syndicate, Inc.)

BERTON BRALEY'S DAILY POEM

## EXHAUSTED

(By Berton Braley)

I SING of "Pep" and "Vigor"
As virtues to be stressed;
Of life that's "lived with rigor,"
And Vim and Pluck and Zest.
"Go forth," I shout, "and battle
With all your strength and grit,
Don't be dumb-driven cattle
But show some Go and Git!

"GO forth, my noble 'Jonker'
(That's 'Youngster' writ in Dutch),
Go forth, go forth and conquer,
Don't let fate stop you much!
Keep Strivin', Tryin', Fightin'
(Such snappy lines as these
Are stronger, more excitin'
If one leaves off the 'g's!)

"BE bright and blithe and snappy,
Be brave, courageous, gay"—
What's that you say, young chappy?
I'M not a bit that way?
I have no pep, you snigger?
Yes, what you say is true,
I've used up all MY vigor
In my advice to you!

(Copyright, 1923, NEA Service, Inc.)

LIGHT

Slow moving, heavy clouds and thick mists hide
From light the mountain tops, deep clad with snow,
But now and then, through piling row on row,
A glimpse they give, when winds have blown aside
Their wraiths, of splendent peaks, as of a tide
Of light had flooded there, while yet below
Shadows remain, and nothing seems to know
The glory just beyond, where night has died.
Thinking all dark forever man yet gropes
Among the petty, base desires of men.
Following false dreams and empty, crumbling hopes,
Till splendid dawns a golden day, and then
We see the heights from which the mist unrolls
Of earthly things, and know that men have souls.

—Auckland Critic of New Zealand

## Doc Koko's KOLUM

**Playing the Game**

Little Jessie was making, a terrible noise while playing with brother Jimmie, so mamma called to her:

"Gracious, Jessie, why are you shouting in that terrible manner? Why can't you be quiet, like Jimmie."

"He's got to be quiet, the way we're playing," replied Jessie. "He's papa, coming home from the Elks, and I'm you."—Foreign Service.

**His Choice**

"I see in the paper where a man who speaks ten languages has married a lady who speaks seven."

"I'll bet on the lady."

**Dog Language**

Agitated Hotel Manager: "Say, don't you know that you shouldn't whistle in the lobby like that?"

Bell Boy: "Boss, I ain't whistlin'. I'se pagin' Missus Jones' dawg."—Litt.

**Three Rules For Street Safety**

FIRST—LOOK
SECONN—LOOK.

Always take time to look—it may save an accident.

**The Victor**

Waiter: "Is the steak all right, sir"

Diner: "I'll say it must be. It's got me beat."

**Same Old Line**

"My friends," orated the politician who was willing to do anything so long as he didn't have to go back to work, "at the end of my last term I had not a cent more than at its beginning."

"Easy come—easy go," murmured a voice from the background.

**Tragedy**

"I need a new uniform badly," said the private of the Royal Northwest Mounted Police.

"Sorry, but I can't do anything for you. You'll have to get along as best you can with your old one," replied the supply sergeant. "The movies have contracted for all the uniforms the factories make."

## THERE'S AT LEAST ONE IN EVERY OFFICE — BY BRIGGS

**Fair Enough**

An Irishman, hearing his pick, was coming up the street when he was accosted by a smartly attired young chap, who demanded:

"I say, Pat, can you tell me the way to Sixth and Main streets?"

"Ye have me mixed wid me brother. Sure, I'm Jerry, but come along wid me. Ye can ax me bother Pat when we get there."

"But, Jerry, I don't want to have to walk out of the way."

"An' ye'll not be walkin' out of yer way. I'm to meet Pat at Sixt' an' Main streets."

**Hot Stuff**

" " " and over steaming teacups they sat and gaily talked—"

I read that in a story once; you see
But how the dear things did it has got my thinker balked,
Unless they wore asbestos lingerie.

**Slightly Ambiguous**

The rich relation had been relating a harrowing experience.

"I hope I never live to see such a thing again," he exclaimed.

"I'm sure I hope not," returned the heir-at-law with deep feeling.

**Changed and Forgotten**

He: "This is the first time I have ever kissed a girl."

She: "You don't know that I'm the blonde who last year was the brunette you told the same thing to."

**Ballad of Bookoo Frances**

She used to wed him for better or worse,
For woe or for happiness;
But now, with her eye on the gentleman's purse,
She takes him for more or for less.

**Philological Note**

Why do we call it "the mother tongue"?
Such ignorance! Well, I'll excuse it;
Because your sweet Mommer with tireless lung-
Ias never let Popper dear use it.

**It's There**

New Yorker: "I suppose the citizens of your town have plenty of public spirit."

Middle West: "Well, you can get it if you know how, but I wouldn't go so far as to call it public."

## Abe Martin

Poker an' craps are gittin' t' have a pretty sharp competitor in golf. We have t' be steppin' around fifty t' git th' true pathos o' "Silver Threads."

Copyright National Newspaper Service

## THE OLD HOME TOWN — BY STANLEY

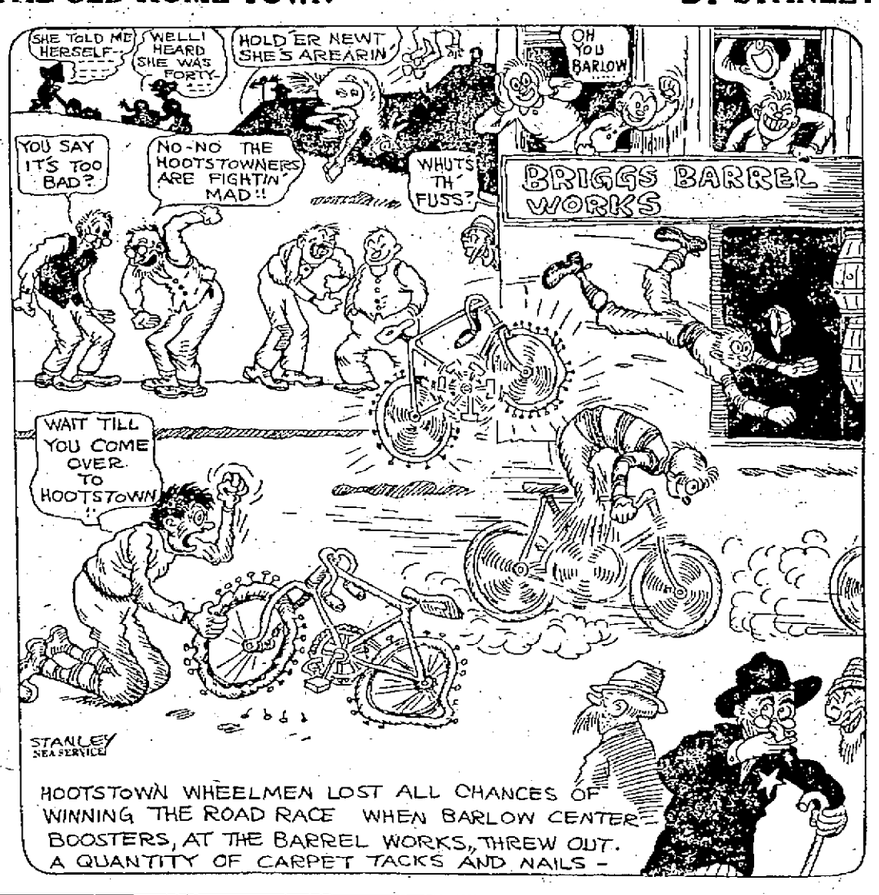


## EVERETT TRUE — BY CONDO

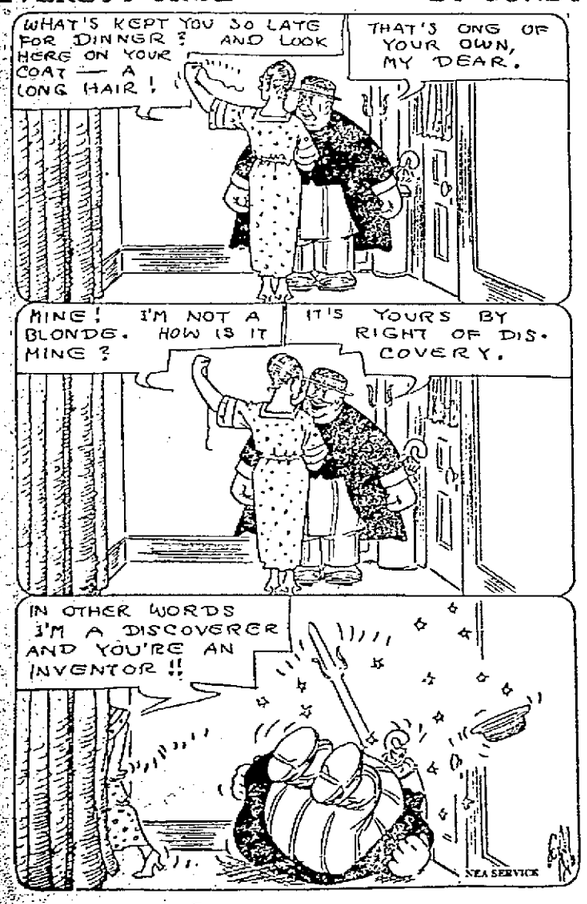


## BARNEY GOOGLE AND SPARK PLUG— Barney Certainly Did Choose the Wrong Time — BY BILLY DE BECK
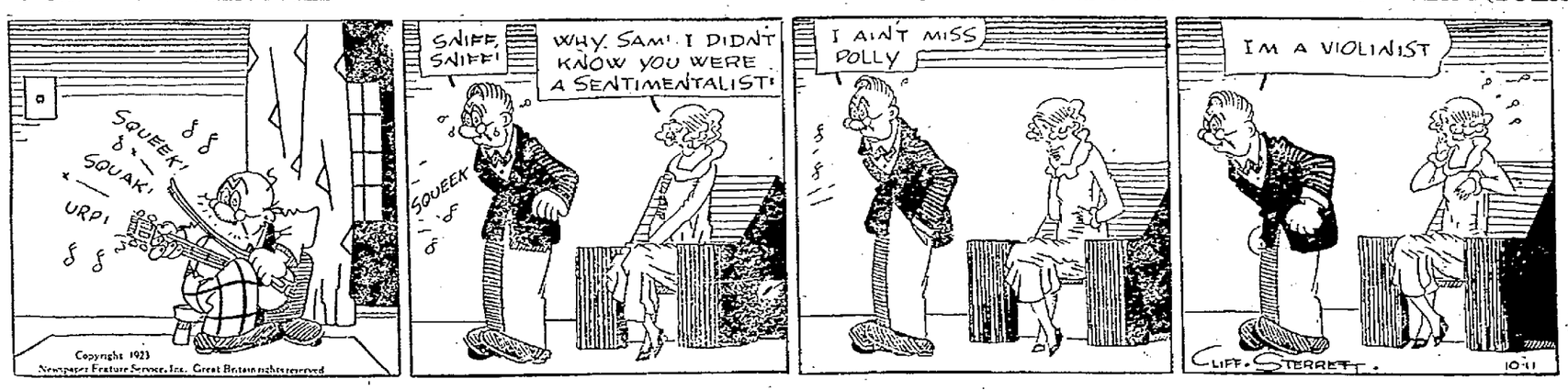
## POLLY AND HER PALS — Pa Plays A Few Sour Notes — BY CLIFF STERRETT